

WEST VIRGINIA

WOMEN'S BASKETBALL

Athletic Communications Contact: Russell Luna | Email: russell.luna@mail.wvu.edu | Phone: 304-293-2821 (o) & 304-290-6236 (c) | Twitter: @RDLuna

2014-15 SCHEDULE & RESULTS

OVERALL:	16-12	
BIG 12:	6-10	
HOME:	13-3	
AWAY:	2-9	
NEUTRAL:	1-0	
Oct. 31	Wheeling Jesuit (exh.)	W, 87-49
Nov. 15	Eastern Kentucky^	W, 67-42
Nov. 17	Seton Hall^	W, 89-87
Nov. 20	at Mississippi State^ (SECN+)	L, 61-74
Nov. 26	Evansville	W, 83-39
Nov. 29	Fairfield	W, 67-53
Dec. 3	at Fairleigh Dickinson	W, 80-52
Dec. 6	Coppin State	W, 83-43
Dec. 10	Duquesne (ROOT SPORTS)	W, 79-60
Dec. 13	IPFW	W, 82-48
Dec. 20	vs. Marshall+	W, 69-56
Dec. 22	at Ohio State (BTN Plus)	L, 54-96
Dec. 29	Saint Francis (Pa.)	W, 101-46
Jan. 4	at Oklahoma* (FS1)	L, 60-71
Jan. 7	at #3 Texas* (LHN)	L, 55-61
Jan. 10	#5 Baylor* (ROOT SPORTS)	L, 62-66
Jan. 14	Texas Tech* (ROOT SPORTS)	L, 45-55
Jan. 17	at #21/20 Oklahoma State* (FS2)	W, 61-49
Jan. 21	Kansas State*	W, 63-51
Jan. 24	at Kansas* (FSN)	L, 59-65
Jan. 28	at Texas Tech*	L, 57-73
Feb. 1	#24 Oklahoma*	W, 78-69
Feb. 4	TCU*	W, 76-71
Feb. 7	at Iowa State*	L, 43-61
Feb. 10	Kansas* (ROOT SPORTS)	W, 59-56
Feb. 15	at #3 Baylor* (ESPN2)	L, 51-79
Feb. 18	Oklahoma State*	L, 46-52
Feb. 21	Iowa State* (FSN)	W, 54-52
Feb. 24	at TCU* (FSSW Plus)	L, 63-73
Mar. 1	#24 Texas* (ESPN2)	1 p.m.
Mar. 3	at Kansas State* (FS KC)	8 p.m.
Mar. 6-9	Phillips 66 Big 12 Championship (Dallas)	

^ Preseason WNIT (Morgantown, W.Va./Campus Sites)
 + Chesapeake Energy Capital Classic (Charleston, W.Va.)
 * Big 12 Conference Game
 All times Eastern • Dates and times subject to change

FOLLOW THE MOUNTAINEERS



@WVUWBB



WVU WOMEN'S BASKETBALL



GAME 29: WEST VIRGINIA VS. NO. 24 TEXAS

Sunday, March 1, 2015 // 1 p.m. // WVU Coliseum // Morgantown, W.Va.

GAME INFORMATION

Venue: WVU Coliseum (14,000)
 Location: Morgantown, W.Va.
 Tipoff Time: 1 p.m.
 Television: ESPN2/WatchESPN
 Talent: Sam Gore and Sue Bird
 Radio: Mountaineer Sports Network
 Talent: Jeff Culhane and Meg Bulger
 Live Twitter Updates: @WVUWBB

THE TREND



Prior to tipoff on Sunday, WVU will recognize seniors **Avere Fields, Crystal Leary and Linda Stepney.**

THE MATCHUP



MOUNTAINEERS (16-12, 6-10 BIG 12)

LONGHORNS (19-8, 8-8 BIG 12)

Location: Morgantown, W.Va.
 Enrollment: 31,976
 Ranking: None
 Head Coach: Mike Carey
 14th Season at WVU: 290-158 (.647)
 26th Season Overall: 578-260 (.690)
 Scoring Leader: B. Holmes/19.3
 Rebounding Leader: L. Montgomery/7.4 rpg
 Assists Leader: L. Stepney/4.6 apg
 Steals Leader: A. Fields/2.1 spg
 Blocks Leader: L. Montgomery/3.5 bpg

Location: Austin, Texas
 Enrollment: 52,076
 Ranking: RV (AP)/24 (USA TODAY)
 Head Coach: Karen Aston
 3rd Season at Texas: 53-38 (.582)
 8th Season Overall: 154-101 (.592)
 Scoring Leader: K. Lang/10.6 ppg
 Rebounding Leader: K. Lang/6.3 rpg
 Assists Leader: B. Sanders/3.1 apg
 Steals Leader: B. McCarty/1.0 spg
 Blocks Leader: I. McGee-Stafford/1.8 bpg

WVU PROJECTED STARTERS

P #	Name	Ht.	Yr.	Hometown	PPG	RPG	FGP	3FGP	APG
G 22	Linda STEPNEY	5-7	Sr.	Norfolk, Va.	6.3	4.3	36.5	30.8	4.6
G 23	Bria HOLMES	6-1	Jr.	New Haven, Conn.	19.3	4.4	41.6	22.6	2.6
G 20	Bre McDONALD	6-0	So.	Lithonia, Ga.	6.4	2.8	37.8	18.9	0.8
F 5	Avere FIELDS	6-1	Sr.	Murray, Ky.	13.0	6.7	44.9	50.0	2.5
C 15	Lanay MONTGOMERY	6-5	r-So.	Pittsburgh, Pa.	4.4	7.4	51.0	0.0	0.2

QUICK HITTERS

- West Virginia (16-12, 6-10 Big 12) dropped a 73-63 contest at TCU on Tuesday evening.
- **Bria Holmes** paced the Mountaineers with a game-high 24 points in the loss.
- WVU and Texas meet for the eighth time on Sunday with the Mountaineers holding a 4-3 edge in the all-time series. WVU has never lost to Texas in Morgantown (2-0). Texas won this season's earlier meeting, 61-55, in Austin on January 7.
- Prior to the game, West Virginia will honor its three seniors in **Avere Fields, Crystal Leary** and **Linda Stepney**. The trio have won 87 games during their tenure, reached three NCAA Tournaments and snatched a share of the Big 12 regular-season championship last season.

STATISTICAL COMPARISON

	WVU	UT
Scoring	1847	1840
Per Game.....	66.0	68.1
Scoring Margin.....	+5.3	+10.1
Scoring Defense.....	60.7	58.0
Field Goals-Att	689-1720	690-1644
Field Goal %.....	.401	.420
Field Goal Defense...	.380	.360
3-Pt FG-Att	123-448	100-344
3-Pt FG %.....	.275	.291
3-Pt FG Per Game.....	4.4	3.7
3-Pt FG Defense.....	.324	.291
Free Throws	346-543	360-519
FT Percentage.....	.637	.694
FT Made Per Game.....	12.4	13.3
Rebounds	1184	1153
Per Game.....	42.3	42.7
Margin.....	+4.4	+10.3
Assists	357	408
Per Game.....	12.8	15.1
Turnovers	446	431
Per Game.....	15.9	16.0
Margin.....	+1.2	-0.4
Assist/TO Ratio.....	0.8	0.9
Steals	259	202
Per Game.....	9.3	7.5
Blocks	188	123
Per Game.....	6.7	4.6
Win/Loss Streak	L1	W4

SERIES HISTORY WITH TEXAS

WVU LEADS SERIES, 4-3

In Morgantown: WVU leads, 2-0

In Austin: Texas leads, 3-0

At Neutral Site: WVU leads, 2-0

Last Five Meetings:

Jan. 7, 2015 - L, 55-61 - Austin

March 9, 2014 - W, 67-60 - Oklahoma City

Jan. 25, 2014 - L, 63-66 - Austin

Jan. 12, 2014 - W, 56-49 - Morgantown

March 5, 2013 - L, 45-58 - Austin

• The last four meetings in this game have been decided by 7 points or less.

SCOUTING TEXAS

- Texas (19-8, 8-8 Big 12) has reeled off four consecutive wins, including a 59-42 victory over Oklahoma State.
- The Longhorns are second in the Big 12 and 11th nationally with a +10.3 rebounding margin. UT is also second in field goal defense (36.0), scoring margin (+10.2) and 3-point defense (29.2).
- Texas suffered a loss with the season-ending injury of **Nneka Enemkpali**.
- **Kelsey Lang** is Texas' top scorer and rebounder, averaging 10.6 points and 6.3 rebounds per game. Freshman **Ariel Atkins** is boasting 10.4 points and handing out 1.6 assists per game. **Brady Sanders** is the assists leader for the Longhorns, dishing out 3.3 per contest.
- On Jan. 7, the Longhorns led by as many as 14 in the first half before WVU stormed back. UT held on for a 61-55 victory. Enemkpali finished with 11 points and 12 rebounds in the win. **Bria Holmes** tallied a game-high 22 points in the setback.



2014-15 NUMERICAL ROSTER AND PRONUNCIATION GUIDE

No.	Name	Pronunciation	Pos.	Ht.	Yr.	Hometown	Previous School
0	Dominique Simpson		G	5-8	Fr.	Orlando, Fla.	Jones
3	Tyara Warren	Ty-AIR-uh	G	5-9	Fr.	Plano, Texas	Plano West
4	Kayla Montgomery		F	6-4	Jr.	Powder Springs, Ga.	Gulf Coast State
5	Averee Fields		F	6-1	Sr.	Murray, Ky.	Calloway County
11	Teana Muldrow	tee-ANN-uh	F	6-1	r-Fr.	East Orange, N.J.	East Orange
15	Lanay Montgomery	luh-NAY	C	6-5	r-So.	Pittsburgh, Pa.	Academy of the Holy Cross
20	Bre McDonald		G/F	6-0	r-So.	Lithonia, Ga.	Georgia Tech
21	Jessica Morton		G	5-10	Jr.	Augusta, Ga.	Gulf Coast State
22	Linda Stepney	step-KNEE	G	5-7	Sr.	Norfolk, Va.	Lake Taylor
23	Bria Holmes		G	6-1	Jr.	New Haven, Conn.	James Hillhouse
32	Crystal Leary		F	6-2	Sr.	Norfolk, Va.	Lake Taylor
	Chania Ray*	sha-NIGH-uh	G	5-8	Fr.	Alexandria, Va.	Florida State

* - Must sit out 2014-15 season due to NCAA transfer rules

Head Coach: Mike Carey **Associate Head Coach:** Chester Nichols **Assistant Coaches:** Sharrona Reaves, Lester Rowe

LAST TIME OUT

- TCU jumped out early and never relinquished a lead, as WVU fell 73-63 in Fort Worth on Tuesday.
- The Mountaineers cut the deficit to five early in the second half, but were unable to cut it any further.
- **Bria Holmes** scored a game-high 24 points in the loss. Her 31 field goal attempts were the most ever by a WVU player in the game and were the ninth-most ever in a Big 12 game.
- **Teana Muldrow** and **Bre McDonald** also reached double-figures, scoring 11 points each.

SENIOR DAY 2015

- Prior to Sunday's game, West Virginia will honor its three seniors in Averee Fields, Crystal Leary and Linda Stepney.
- The trio have combined for 87 victories during their four years at WVU and won a share of the Big 12 regular-season title last year. The group has also reached the NCAA Tournament the past three years.
- WVU will also recognize its senior practice players and six senior managers during the game.

NATIONAL LEADERS

- Three Mountaineers rank in the top-40 nationally in individual categories: Linda Stepney is eighth in assist/turnover ratio (2.9), **Lanay Montgomery** is 11th in blocked shots (3.5) and **Bria Holmes** 38th in scoring (19.3).
- Holmes (scoring), Montgomery (blocks) and Stepney (assist/to ratio) are in the Big 12's top-3 in those respective categories.

HOLMES FOR ALL-AMERICA

- **Bria Holmes'** 19.3 points per game are second in the Big 12.
- She has scored double-figures in 30 of her last 31 games.
- Her 1,237 career points are 20th at WVU.
- She is 45 away from moving into 19th.
- With her 30 points against TCU on Feb. 4, Holmes has reached the 30-point plateau four times in her career.
- Holmes is now tied for fourth with four 30-point career games. Her three 30-point games this season are also tied for fourth on WVU's single-season ledger.
- She notched her second career 30-point game with 36 vs. Seton Hall. She recorded the first 35-point game by a WVU player since **Meg Bulger** in 2005.
- Her 21 20-point games are 10th at WVU.
- Holmes added her third 30-point game by tallying 32 in the 83-39 win over Evansville.
- With her layup at the 14:50 minute mark in the second half at No. 3 Texas (Jan. 7), Holmes became the 31st West Virginia player to register 1,000-points in a career.

HOLMES JOINS ANOTHER CLUB

- Senior **Bria Holmes'** 12 points versus Oklahoma State on Feb. 18 marked just the 18th time in school history that a player has reached 500 or more points in a season.
- Her 541 points this season is eighth all-time at WVU and is just two away from passing current GA **Liz Repella ('09)**.
- She is only the fourth player to have 500+ points in two different seasons at WVU.
- Holmes' 19.32 scoring average sits eighth all-time in a single season.

TOP 25 POLLS

Associated Press Poll (Feb. 23, 2015)

Team	W-L	Pts.
1. Connecticut (34)	26-1	850
2. South Carolina	25-1	807
3. Baylor	26-1	786
4. Notre Dame	25-2	750
5. Maryland	24-2	699
6. Tennessee	23-3	692
7. Oregon St	25-2	635
8. Louisville	23-3	618
9. Florida St	25-3	574
10. Arizona St	24-4	515
11. Mississippi St	25-4	483
12. Texas A&M	22-6	464
13. Kentucky	19-7	414
14. Princeton	25-0	401
15. North Carolina	22-6	400
16. Duke	19-8	361
17. Iowa	21-6	263
18. Chattanooga	24-3	246
19. Stanford	20-8	217
20. Rutgers	20-7	164
21. Florida Gulf Coast	25-2	143
22. George Washington	24-3	101
23. Syracuse	20-8	86
24. California	20-7	78
25. Northwestern	21-6	72

OTHERS RECEIVING VOTES: Seton Hall 44, Minnesota 33, South Florida 30, Nebraska 28, James Madison 18, DePaul 16, Green Bay 16, Texas 9, Oklahoma St 9, Dayton 7, Oklahoma 6, Ohio State 4, Western Kentucky 4, Quinnipiac 2, Wichita St 2, Gonzaga 1, Washington 1, NC State 1

USA Today Coaches' Poll (Feb. 24, 2015)

Team	W-L	Pts.
1. Connecticut (32)	27-1	800
2. South Carolina	26-1	766
3. Baylor	26-1	734
4. Notre Dame	26-2	706
5. Maryland	25-2	673
6. Tennessee	23-4	622
7. Oregon St	25-2	609
8. Florida St	25-3	562
9. Louisville	23-4	558
10. Arizona St	24-4	493
11. North Carolina	22-6	462
12. Texas A&M	22-6	452
13. Mississippi St	25-4	412
14. Princeton	25-0	332
15. Kentucky	19-8	326
16. Iowa	21-6	311
17. Duke	19-8	301
18. Rutgers	20-7	199
19. Chattanooga	25-3	181
20. Stanford	20-8	181
21. George Washington	24-3	143
22. Florida Gulf Coast	25-2	114
23. Nebraska	19-8	104
24. Texas	18-8	62
25. Seton Hall	24-4	54

OTHERS RECEIVING VOTES: Syracuse 52, South Florida 46, James Madison 42, Northwestern 40, DePaul 15, California 14, Western Kentucky 10, St. John's 8, Arkansas-Little Rock 4, Minnesota 3, Oklahoma 3, Ohio State 2, Gonzaga 2, Miami (FL) 1, Washington 1

HONORING ALIYIA

- In Sunday's game versus Texas, WVU will wear a patch on its uniform to honor freshman manager **Aliyia Hanock**, who passed away in 2014.
- Hancock's mother will be present at the game on Sunday.

WEST VIRGINIA WINS WHEN...

- West Virginia is 14-1 this season when leading at halftime. The only blemish was a 65-59 loss at Kansas.
- WVU is 5-1 when having four players reach double figures. The only loss came to Baylor on Jan. 10.
- West Virginia is 12-2 this season when holding opponents to less than 60 points. The exceptions were losses to Texas Tech (Jan. 14) and Oklahoma State (Feb. 18).
- WVU is 9-0 when scoring 70+ points.
- West Virginia is 11-2 when committing fewer fouls than its opponents.
- When WVU blocks eight or more shots in a game, the Mountaineers are 10-2.
- The win over ISU marked the ninth time in 14 seasons that **Mike Carey's** teams have won 16 or more games in a season.

RECORD SETTERS

- Senior **Linda Stepney** has dished out 412 career assists, which is 10th all-time. She is three shy of tying for ninth.
- Stepney's career assist/turnover ratio of 2.02 stands at third all-time in WVU history.
- Stepney's career free throw percentage of 73.3 is 23rd all-time at WVU.
- Bria Holmes'** 128 made three-pointers are 10th all-time, just three shy of tying Rosemary Kosiorek ('92).
- Averee Fields'** 577 rebounds are 15th all-time at WVU, three away from 14th.
- Fields' career field goal percentage of 45.5 is currently 18th all-time.
- Lanay Montgomery's** 107 blocks in her career are fifth all-time.
- Her 97 blocks this season are fourth-most ever in a season, sitting behind three records held by **Georgeann Well ('86)**.

FIELDS AN ACADEMIC ALL-AMERICAN

- Senior **Averee Fields** was named a Capital One Academic All-America Second Team honoree on Feb. 26.
- Earlier this month, she was recognized for her strong academic and community service work by garnering the Haier Achievement Award.
- The honor recognizes students who excel beyond the court. Fields will be just one of eight student-athletes to earn the recognition this season.
- As a result, \$2,000 will be donated to the WVU general scholarship fund.
- The award will formally be presented to Fields after Sunday's game.
- As a social work major, Fields holds a 3.95 GPA. She aspires to be a foster parent and help children in need.

XII UPDATE

Team	Big 12	Overall
Baylor	15-1	26-2
Oklahoma	12-4	18-9
Texas	8-8	19-8
Oklahoma St	8-8	18-9
Iowa State	8-8	17-10
TCU	8-8	16-11
Kansas St	6-10	16-11
West Virginia	6-10	16-12
Texas Tech	5-11	15-13
Kansas	4-12	13-16

Sunday, March 1

Texas at West Virginia (ESPN2) 1 p.m.

Monday, March 2

Texas Tech at Baylor (FSSW+) 8 p.m.

Iowa State at Kansas (JTV/ESPN3) 8 p.m.

Oklahoma at Oklahoma State (FSSW) 8 p.m.

Tuesday, March 3

West Virginia at K-State (FSKC) 8 p.m.

TCU at Texas (LHN) 8 p.m.

Friday, March 6

Big 12 Championship Game 1 (FCS) 7 p.m.

Big 12 Championship Game 2 (FCS) 9:30 p.m.

Saturday, March 7

Big 12 Championship Game 3 (FSN) Noon

Big 12 Championship Game 4 (FSN) 2:30 p.m.

Big 12 Championship Game 5 (FSN) 7 p.m.

Big 12 Championship Game 6 (FSN) 9:30 p.m.

Sunday, March 8

Big 12 Championship Semifinal 1 (FS1) 2:30 p.m.

Big 12 Championship Semifinal 2 (FS1) 5 p.m.

Monday, March 9

Big 12 Championship Final (FS1) 9 p.m.

All times Eastern and subject to change

IN LOVING MEMORY...



Aliyia Hanock
1996-2014

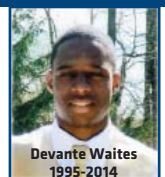

Devante Waites
1995-2014



MEDIA INFORMATION

WVU ATHLETIC COMMUNICATIONS

Russell Luna/Associate Director/WBB Contact
 russell.luna@mail.wvu.edu
 304-293-2821 (o)
 304-290-6236 (c)

CREDENTIALS

Photographers and media members who wish to cover a game at the WVU Coliseum should contact women's basketball contact/associate director of athletic communications Russell Luna at least 24 hours in advance. Credential pickup is located at the Red Gate and opens one hour prior to each game.

GAMEDAY

Parking is free and open to the public in the Coliseum parking lot. Parking passes will be provided for only games that coincide with WVU men's basketball games.

The working press area is located on the east side of the main floor at concourse level (22 rows from the playing floor). Press should enter through the Blue Gate with their credentials. Forty-eight seats are available for working media; four television slings are also available. West Virginia grants broadcast rights to the official radio outlet of the visiting team on reciprocal basis.

Accredited photographers may work along the playing floor at both baselines behind the restriction line established by the NCAA. Cutline writers or equipment carriers are not permitted on the playing floor.

The WVU Coliseum also supports wireless internet access. Please see women's basketball contact Russell Luna for login and password information.

Complete statistics are provided to all working media at halftime and postgame. Requested team members and coach Carey will be available for interviews following a 15-minute grace period.

DURING THE WEEK

Any member of the media wishing to interview a player or member of the coaching staff during the week should contact West Virginia women's basketball contact/associate director of athletic communications Russell Luna at least 24 hours in advance.

Cell phone numbers will not be made available and all WVU student-athletes have been instructed to not conduct interviews without prior approval of the sports communications staff.

BIG 12 MEDIA SERVICES

The Big 12 Conference maintains its website at Big12Sports.com. Complete information on the league and member schools is available. The site boasts original content from throughout the Conference along with several video broadcasts, including a weekly magazine show - The Big 12 Report.

In women's basketball, scores throughout the league and standings are updated as games are final. Statistics are updated no later than the following morning. Media can access PDF files of the conference release, statistics and women's basketball record book.

Big 12 Contact: Joni Lehman
 joni@big12sports.com
 469-524-1022 (c)

CAREY'S HOMECOURT EDGE

- WVU is 368-163 (.693) all-time at home.
- WVU is 162-42 (.794) all-time under **Mike Carey**, including a perfect 17-0 in 2010.
- West Virginia's 66-62 loss to No. 5 Baylor on Jan. 10 snapped a 16-game home win streak, which was third all-time at WVU.
- With a win over Oklahoma (Feb. 1), WVU reached double-figure wins at home for the 11th time under Carey.
- The 4,069 fans at the Oklahoma game (Feb. 1) were the 19th most in WVU history and the largest this season.
- West Virginia has experienced 19 of the top 20 largest crowds at the Coliseum under coach **Mike Carey**.

HOME RECORDS UNDER CAREY

2014-15	13-3 (.813)
2013-14	13-2 (.867)
2012-13	9-6 (.600)
2011-12	14-3 (.824)
2010-11	13-3 (.813)
2009-10	17-0 (1.000)
2008-09	11-6 (.647)
2007-08	11-1 (.917)
2006-07	13-1 (.929)
2005-06	7-6 (.538)
2004-05	14-3 (.824)
2003-04	10-2 (.833)
2002-03	9-3 (.750)
2001-02	9-3 (.750)

CAREY NEARING ALL-TIME WINS

- Coach **Mike Carey** is inching closer to the school's all-time wins record, which is held by WVU legendary coach **Kittie Blakemore**.
- Carey (290) is just 10 victories away from claiming his 300th victory at WVU. He is 11 wins shy of tying Blakemore for the school record in career triumphs.

WELCOME TO THE BLOCK PARTY

- WVU is fourth nationally with 6.7 bpg.
- WVU has blocked eight or more shots in 10 games this season, including back-to-back-to-back 8+ blocks against Texas Tech, Oklahoma State and Kansas State.
- The 15 team blocks vs. K-State are tied for second most nationally this season.
- Sophomore **Lanay Montgomery** has recorded at least two blocks in all but three games this season. Her 3.5 blocks per game is 11th in the NCAA.
- Montgomery is three blocks shy of becoming only the second person ever at WVU, behind **Georgeann Wells** to reach 100 blocks in a single season.
- Montgomery's five blocks in three consecutive games (Dec. 3-10) is the first for a Mountaineer since **Georgeann Wells** achieved that feat in 1986.
- Her nine blocks vs. K-State were the most since Wells did that in 1985 vs. Marshall.
- Montgomery became only the third player in program history to record a statline of 15 points, 14 rebounds and six blocks or better vs. Marshall. She is the first to accomplish this feat since 1986.

MOUNTAINEER SPORTS NETWORK

RADIO COVERAGE

The Mountaineer Sports Network from IMG will air every women's basketball game on radio stations throughout West Virginia and on WVUsports.com with announcer Jeff Culhane on the call.



JEFF CULHANE, PLAY-BY-PLAY

Culhane joins the Mountaineer family for his second season, following a six-year stint with the Nebraska Husker Sports Network. In his first season as the women's basketball play-by-play voice, Culhane is also responsible for the Mountaineer football pre and postgame shows and play-by-play for WVU baseball.

A native of Mitchell, South Dakota, Culhane is a graduate of Dakota Wesleyan University, where he played football and baseball as a two-time NAIA All-America Scholar Athlete.

MEG BULGER, ANALYST

Former WVU great Meg Bulger enters her second year as color commentator for the Mountaineer Sports Network from IMG. She donned the Old Gold and Blue during the 2004-06 and 2008 seasons. Bulger ranks fifth all-time on WVU's all-time scoring list with 1,665 points.

After the conclusion of her WVU career, Bulger was drafted by the WNBA's Sacramento Monarchs. As a color analyst, Bulger has worked stints with ESPNU and ROOT SPORTS.

A native of Pittsburgh, Bulger married former professional baseball player Jim Gallagher. The couple have a daughter Nola. The family resides in Durham, North Carolina.

RADIO AFFILIATES

Beckley	W228CF-FM	93.5
Beckley	WBKW-AM	1070
Cumberland, Md.	WCBC-AM	1270
Fairmont	WMMN-AM	920
Fairmont	WRLF-FM	94.3
Montgomery	WMON-AM	1340
Morgantown	WZST-FM	100.9
South Charleston	WSCW-AM	1410
St. Albans	WJYP-AM	1300

WHEN WEST VIRGINIA...

Plays a Home Game:	13-3
Plays a Road Game:	2-9
Plays at a Neutral Site:	1-0
Plays a Big 12 Game:	6-10
Plays a Non-Conference Game:	10-2

Plays on Monday:	2-1
Plays on Tuesday:	1-1
Plays on Wednesday:	5-4
Plays on Thursday:	0-1
Plays on Friday:	0-0
Plays on Saturday:	7-3
Plays on Sunday:	1-2

Wears White Uniforms:	13-2
Wears Navy Uniforms:	2-9
Wears Gold Uniforms:	1-1
Wears Black Uniforms:	0-0

Wins the Tipoff:	12-6
Does Not Win the Tip:	4-6
Is Ahead at Halftime:	14-1
Is Behind at Halftime:	2-11
Is Tied at the Half:	0-0

Plays an Overtime Game:	0-0
Leads by 10 or More Points:	15-1
Trails by 10 or More Points:	1-11
Leads Entering the Final Minute:	14-0
Trails Entering the Final Minute:	1-12
Is Tied Entering the Final Minute:	1-0

Shoots 50% or Better From the Field:	4-0
Shoots Less than 50% From the Field:	12-12
Allows Opp. to shoot 50% or higher:	0-2
Holds Opp. to less than 50%:	16-10
Shoots Higher than Opponent:	14-1
Shoots Lower than Opponent:	2-11

Outrebounds the Opponent:	15-3
Is Outrebounded by the Opponent:	1-8
Has the Same Number of Rebounds:	0-1

Outscores the Opponent's Bench:	10-2
Is Outscored by Opponent's Bench:	5-10
Scored Same Number of Bench Points:	1-0

Makes More FTs than Opponent:	15-3
Makes Less FTs than Opponent:	1-9
Makes Same Number of FTs:	0-0

Commits More Fouls Than Opponent:	5-9
Commits Fewer Fouls Than Opponent:	10-2
Commits Same Number of Fouls:	1-1

Has More Turnovers than Opponent:	6-6
Has Fewer Turnovers than Opponent:	9-6
Has the Same Number of Turnovers:	1-0

Scores Less than 60 Points:	2-8
Scores 60-69 Points:	5-4
Scores 70-79 Points:	3-0
Scores 80 or more Points:	6-0

Holds Opponent to Under 60 Points:	12-2
Allows Opponent 60-69 Points:	2-4
Allows Opponent 70-79 Points:	1-5
Allows Opponent 80 or more points:	1-1

Win-Loss Margin

Margin:	1	2-5	6-10	11-20	21-30	31+
Record:	0-0	4-1	1-5	5-4	2-1	4-1

FINDING THE BOARDS

- WVU's 28 offensive rebounds vs. TCU on Feb. 4 were the most since grabbing 30 in 2011.
- **C Lanay Montgomery's** 17 rebounds against No. 5 Baylor tied for the fifth-most by a WVU sophomore.
- Montgomery's nine o-boards were the most since **Korinne Campbell** had nine in 2010.
- Montgomery's 7.4 rebounds and **Averee Fields'** 6.7 rebounds are fifth and sixth, respectively in the Big 12.
- Fields (5) and Montgomery (8) have reached double-figure rebounds in 13 total games.

VETERAN LEADERSHIP

- Four WVU players have played in 96 or more games for a combined 446 contests: **Bria Holmes** (93), **Crystal Leary** (110), **Averee Fields** (116) and **Linda Stepney** (127).
- Stepney makes her 122nd start on Sunday, passing **Ashley Powell ('09)** for third all-time at WVU.
- Averee Fields is just seven away (93) from reaching 100 career starts.

HOLMES LEADS THE WAY

- Junior Guard **Bria Holmes** was named the Big 12 Preseason Player of the Year and All-Big 12 as voted on by the league's coaches.
- Holmes was a First Team Preseason All-American by Lindy's Magazine.
- ESPN listed Holmes as the nation's 16th best player for the 2014-15 season.
- Holmes was named to the Preseason WNIT All-Tournament team, averaging 27.5 points in three games.
- She set a career-high 13 field goal makes in the win over Duquesne (Dec. 10).
- Holmes has made 10 or more field goals in five games this season.
- Holmes was named to the NCAA's weekly Starting Five (Dec. 9) for her performances vs. Fairleigh Dickinson and Coppin State.
- She was also named to the Wooden Award Midseason Top 20 List, Naismith Award Top 50 Watch List and Wade Watch List.

NON-CONFERENCE TIDBITS

- West Virginia won the Chesapeake Energy Capital Classic for the 10th consecutive year with a 69-56 win over Marshall.
- **C Lanay Montgomery** etched personal-bests with 15 points, 14 rebounds and six blocked shots en route to Most Outstanding Player honors.
- **F Averee Fields** became the first Mountaineer to record a stat line of 21 points, 15 rebounds and five assists.
- WVU reached 100 points for the 19th time with a 101-46 win over Saint Francis.
- WVU's 101-46 win over Saint Francis secured double-digit non-conference wins for the 12th time in 14 seasons under coach **Mike Carey**.
- West Virginia has reached double-figure victories in 12 out of the last 13 campaigns during non-league play.
- WVU is 85-6 (.934) at home against non-conference teams since 2002.

WVU IN STATISTICAL RANKINGS

Category Games Through	Big 12 2/22/15	NCAA
Scoring Offense	6th	138th
Scoring Defense	6th	101st
Scoring Margin	6th	98th
Free Throw Pct.	9th	303rd
Field Goal Pct.	8th	159th
Field Goal Pct. Defense	6th	98th
3-Point FG Made	7th	234th
3-Point FG Pct.	10th	294th
3-Point FG Pct. Defense	6th	239th
Rebounding Margin	4th	57th
Blocked Shots	1st	4th
Assists	9th	176th
Steals	4th	76th
Turnover Margin	5th	121st
Assist/Turnover Ratio	8th	168th

Scoring

Bria Holmes (19.3)	2nd	38th
--------------------	-----	------

Rebounding

Lanay Montgomery (7.4)	5th	187th
------------------------	-----	-------

Field Goal Pct.

Averee Fields (44.9)	4th	135th
----------------------	-----	-------

Assists

Linda Stepney (4.6)	4th	61st
---------------------	-----	------

Free Throw Pct.

Steals

3-Point FG Percentage

3-Point FG Made

Blocked Shots

Lanay Montgomery (3.5)	1st	11th
------------------------	-----	------

Assist Turnover/Ratio

Linda Stepney (2.9)	2nd	7th
---------------------	-----	-----

Offensive Rebounds

Lanay Montgomery (2.9)	3rd	
------------------------	-----	--

Defensive Rebounds

WVU WBB SUPPORT STAFF

Director of Operations	Toni Oliverio
Assistant to the HC	Pat Biondo
Graduate Assistant	Liz Repella
Assistant Athletic Trainer	Sam Young
Assistant Strength Coach	Brian Whiting
Sr. Associate AD/SWA	Terri Howes
Program Assistant	Shirley Milush
Office Administrator	Angela Holmes



HEAD COACH MIKE CAREY



MIKE CAREY
Head Coach
14th Season
Three-Time Conference Coach of the Year

(2003-04 & 2009-10 & 2013-14)

THE MIKE CAREY FILE

Date of Birth: July 4
Hometown: Clarksburg, W.Va.
Alma Mater: Salem, 1980

Coaching Career:

West Virginia University

women's head coach 2001-present

Salem International/Teikyo

men's head coach 1988-2001

Salem

assistant coach 1987-88

Flemington & Clarksburg Liberty High

men's & women's head coach 1980-87

Playing Career:

Four-year letterman at Salem 1977-80
 WVIAC scoring champion 1978
 Salem MVP 1979
 WVIAC all-tournament team 1979

-- scored more than 2,000 career points

CAREY'S RECORD

Career Record: 578-259 (.691)/26th year
NCAA D-I Career WBB Record: 290-158 (.647)/14th year
WVU Record: 290-158 (.647)/14th year
Salem Int'l Record: 288-102 (.611)/13 years
Big 12 Reg. Season: 31-21 (.596) /third year
Career Big 12 Tournament: 2-2 (.500)/second year
NCAA Record: 6-8 (.429)/8 appearances
WNIT Record: 5-2 (.833)/2 appearances

CAREY ALL-TIME VS. THE BIG 12 CONFERENCE

Baylor	1-7
Iowa State	5-2
Kansas	4-2
Kansas State	5-0
Oklahoma	4-3
Oklahoma State	4-2
TCU	7-1
Texas	4-3
Texas Tech	2-4

WVU BESTS UNDER CAREY

- > Named 2014 Big 12 Coach of the Year
- > Defeating No. 6/5 Baylor, 71-69, on March 2, 2014, snapping a 35-Big 12 game win streak on its home court en route to a share of the 2014 Big 12 Conference Regular-Season Title in only second year in the league.
- > Has recorded 28 victories over top 25 opponents, including four over top 15 opponents in the 2014 season, a program first.
- > Broke WVU's record for most regular-season wins with 27 in the 2014 season.
- > A school record 30 wins in 2013-14.
- > Set a new women's basketball attendance record at the WVU Coliseum with 13,447 fans in attendance against No. 1 Baylor on March 2, 2013.
- > Recorded its biggest upset, defeating second-ranked Notre Dame 65-63 on Feb. 21, 2012 at Purcell Pavilion in front of a sellout crowd on national television. It was the highest-ranked opponent WVU has defeated and first-ever win at Notre Dame.
- > Closed out the 2011-12 season with its field-goal percentage defense ranked No. 3 and scoring defense No. 6 nationally, remaining in the top-10 for the entire season.
- > Four consecutive NCAA tournament appearances for first time in program history (2010, 2011, 2012, 2013).
- > Highest preseason ranking in the 2010-11 Associated Press and USA Today/ESPN Coaches' preseason polls at No. 11.
- > Ranking of No. 6 in Coaches' Poll and AP Poll in 2010-11 marked the highest in school history.
- > Recorded the best start to a season in school history (19-0 in 2010-11); matching the longest win streak in school history.
- > The 2010-11 team set a school record for total (49,648) and average (3,103) home attendance; ranking 35th of all NCAA Division I programs and recording the fifth-largest per game increase nationally from the previous season.
- > Best 28-game start in school history (25-3 in 2009-10).
- > Two Big East Championship game appearances (2006 and 2010), a WVU first.
- > 17 home wins in 2009-10 set single-season school record
- > Highest Big East regular-season finish (2nd) in school history with a 13-3 mark in 2009-10
- > Four top four Big East finishes in six years (2006-2012)
- > Preseason ranked for the first time in the AP (18) and USA Today/ESPN Coaches' (22) Polls (2007-08)
- > Ranked in Top 20 all season long for first time in school history in 2008
- > Consecutive NCAA tournament appearances for first time in school history (2007-08)
- > Defeated then-highest ranked team in program history with 63-54 victory over No. 4 Rutgers, Jan. 29, 2008
- > Defeated then-highest ranked road team in program history with 79-70 victory over No. 5 Louisville, Feb. 7, 2009
- > Eight 21-win seasons in 11 years (2004, 2005, 2007, 2008, 2010, 2011, 2012, 2014), a school record
- > First-ever Big East tournament bye after finishing 2007 with 11-5 league mark, good for fourth place
- > WVU's 11 Big East wins marked a seven-game improvement from 2006 to 2007, the second-best turnaround in league history
- > Became first No. 12 seed in 24-year history of Big East women's basketball to win a game, let alone advance all the way to the championship (2006)
- > Won more postseason Big East games than any other coach in WVU history
- > Postseason WNIT title game appearance (2005), a WVU first
- > Longest postseason winning streak in school history (five, 2005 WNIT)
- > Seven NCAA tournament appearances (2004, 2007, 2008, 2010, 2011, 2012, 2013)
- > 20 regular-season wins in 2006-07 were the most since 1992 (25)

MIKE CAREY'S OVERALL COACHING RECORD

School	Season	Overall	Conference	School	Season	Overall	Conference
Salem	1988-89	14-13	9-10 (9th)	WVU	2001-02	14-14	6-10 (10th)
Salem	1989-90	19-12	11-9 (7th)	WVU	2002-03	15-13	4-12 (t-11th)
Salem	1990-91	22-9	14-6 (4th)	WVU	2003-04	21-11	10-6 (6th)*
Salem	1991-92	9-17	7-13 (11th)	WVU	2004-05	21-13	7-9 (t-6th)#
Salem	1992-93	25-7	18-3 (1st)	WVU	2005-06	15-16	4-12 (12th)@
Salem	1993-94	24-4	17-2 (1st)	WVU	2006-07	21-11	11-5 (4th)*
Salem	1994-95	17-10	13-5 (2nd)	WVU	2007-08	25-8	12-4 (3rd)*
Salem	1995-96	20-9	12-7 (4th)	WVU	2008-09	18-15	5-11 (11th)
Salem	1996-97	28-3	19-0 (1st)	WVU	2009-10	29-6	13-3 (2nd)@*
Salem	1997-98	28-3	18-1 (1st)	WVU	2010-11	24-10	8-8 (10th)*
Salem	1998-99	28-4	18-1 (1st)	WVU	2011-12	24-10	11-5 (t-4th)*
Salem	1999-00	28-4	16-3 (3rd)	WVU	2012-13	17-14	9-9 (t-5th)*
Salem	2000-01	26-7	14-4 (3rd)	WVU	2013-14	30-5	16-2 (t-1st)@
Overall	13 seasons	288-102 (.738)		WVU	2014-15	16-12	6-10
	2 NAIA Appearances			Overall	14 seasons	290-158 (.647)	
	5 NCAA Division II				8 NCAA Appearances; 2 WNIT Appearances		
	5 WVIAC Championships				3 Conference Championship Game Appearances		
					3 Conference Coach of the Year Awards		

*NCAA Tournament, @Conference Championship Game, #WNIT Runner-Up

Starts/Games Played

	2014-15 Career		Consecutive
	GP-GS	GP-GS	
Linda Stepney	28-28	127-121	33
Averee Fields	28-28	116-93	33
Crystal Leary	28-0	110-3	0
Bria Holmes	28-28	93-60	33
Lanay Montgomery	28-28	50-28	28
Teana Muldrow	28-17	28-17	0
Bre McDonald	25-10	25-10	2
Kayla Montgomery	19-0	19-0	0
Tyara Warren	18-0	18-0	0
Dominique Simpson	15-0	15-0	0
Jessica Morton	13-1	13-1	0

30-Point Games

	2014-15	Career
Bria Holmes	3	4

20-Point Games

	2014-15	Career
Bria Holmes	12	21
Averee Fields	4	5
Teana Muldrow	1	1
Jessica Morton	1	1

Double-Figure Scoring Games

	2014-15	Career
Bria Holmes	27	58
Averee Fields	23	44
Linda Stepney	8	16
Teana Muldrow	9	9
Bre McDonald	5	5
Crystal Leary	2	5
Lanay Montgomery	3	3
Jessica Morton	3	3
Tyara Warren	2	2

Double-Figure Rebound Games

	2014-15	Career
Crystal Leary	1	8
Lanay Montgomery	8	9
Averee Fields	5	7
Bria Holmes	1	1
Teana Muldrow	1	1

Double-Doubles

	2014-15	Career
Averee Fields	5	5
Lanay Montgomery	3	3
Crystal Leary	0	1
Bria Holmes	1	1
Linda Stepney	1	1

Games as WVU Scoring Leader

	2014-15	Career
Bria Holmes	19	35
Averee Fields	3	6
Bre McDonald	2	2
Jessica Morton	2	2
Teana Muldrow	2	2
Linda Stepney	1	2

Games as WVU Rebounding Leader

	2014-15	Career
Averee Fields	9	25
Crystal Leary	5	15
Lanay Montgomery	10	10
Linda Stepney	3	6
Teana Muldrow	3	3
Bria Holmes	2	3

Records by Starting Lineup

Stepney, Holmes, Muldrow, Fields, L. Montgomery...	11-7
Stepney, Holmes, McDonald, Fields, L. Montgomery...	5-4
Stepney, Holmes, Morton, Fields, L. Montgomery	0-1

THE LAST TIME

Individual

Scored 35 or more points:	36 by Bria Holmes vs. Seton Hall, 11-17-14
Scored 30 or more points:	30 by Bria Holmes vs. TCU, 2-4-15
Scored 25 or more points:	27 by Bria Holmes vs. Kansas, 2-10-15
Had 25 or more rebounds:	28 by Olivia Bradley vs. Temple, 1-26-85
Had 20 or more rebounds:	20 by Donna Abbott vs. Rhode Island, 2-15-92
Had 15 or more rebounds:	17 by Lanay Montgomery vs. No. 5 Baylor, 1-10-15
Had nine or more offensive rebounds:	9 by Lanay Montgomery vs. No. 5 Baylor, 1-10-15
Had 18 or more assists:	18 by Yolanda Paige vs. Northwestern, 11-22-04
Had 15 or more assists:	17 by Yolanda Paige vs. Longwood, 12-1-04
Had 10 or more assists:	12 by Linda Stepney vs. Saint Francis, 12-29-14
Had 10 or more steals:	11 by Maria Tchobanova vs. Pitt, 1-4-96
Had 10 or more blocks:	11 by Georgeann Wells vs. Massachusetts, 3-1-85
Had 5 or more blocks:	7 by Lanay Montgomery vs. Oklahoma State, 2-18-15
Recorded at least 30 points and 15 rebounds:	35-19 by Georgeann Wells vs. Marshall, 12-22-84
Recorded at least 30 points and 10 rebounds:	32-10 by Madina Ali vs. Syracuse, 1-15-11
Recorded at least 20 points and 15 rebounds:	21-15 by Averee Fields vs. Seton Hall, 11-17-14
Recorded at least 20 points and 10 rebounds:	22-11 by Christal Caldwell vs. Oklahoma, 3-9-13
Recorded at least 20 points and 15 assists:	22-15 by Rosemary Kosiorek vs. Duquesne, 2-24-92
Recorded at least 20 points and 10 assists:	20-11 by Yolanda Paige at Boston College, 1-20-05
Recorded a triple double:	12 pts, 11 rebs., 10 asst. by Dionne Morris vs. St. Bonaventure, 12-21-87
Recorded two consecutive double-doubles:	Averee Fields, 2-1-15 & 2-4-15
Recorded three consecutive double-doubles:	Korinne Campbell, 2-16-10 to 2-23-10
Recorded back-to-back 30-point games:	Meg Bulger vs. Marshall (36), 1-11-05 vs. Seton Hall (30), 1-15-05
Had five consecutive 20-point games:	Rosemary Kosiorek, 1-22-92 to 2-4-92
Had four consecutive 20-point games:	Meg Bulger, 1-8-05 to 1-20-05
Had three consecutive 20-point games:	Bria Holmes, 12-29-14 to 1-7-15
Had two consecutive 20-point games:	Bria Holmes, 12-29-14 to 1-4-15
Two players scored 20 points in a game:	Bria Holmes (23) & Teana Muldrow (23) vs. Saint Francis, 12-29-14
Two players recorded double-doubles in a game:	Averee Fields (15p/10r) & Lanay Montgomery (10p/12r) vs. Coppin State, 12-6-14

Team

Scored 100 points:	101 vs. Saint Francis, 12-29-14
Gave up 100 points:	100 vs. Connecticut, 3-2-04
Won by 50 or more points:	55 vs. Saint Francis, 12-29-14
Lost by 50 or more points:	63 vs. Connecticut, 2-20-01
Won by 40 or more points:	40 vs. Coppin State, 12-6-14
Lost by 40 or more points:	40 at Ohio State, 12-22-14
Won by 30 or more points:	34 vs. IPFW, 12-13-14
Lost by 30 or more points:	31 vs. Baylor, 3-2-13
Won by 20 or more points:	28 at Fairleigh Dickinson, 12-3-14
Lost by 20 or more points:	28 at No. 3 Baylor, 2-15-15
Won after trailing by 10 or more points: vs. Iowa State, won 54-52 after trailing 17 in the first half, 2-21-15
Won 10 or more consecutive games:	13, 11/15/13-1/4/14
Won 10 or more consecutive games at home:	16, 1/12/14-1/10/15
Lost five or more consecutive games:	8, 2-4-06 to 2-28-06
Played before 5,000 or more people:	6,762 at No. 3 Baylor, 2-15-15
Played before 10,000 or more people:	11,384 at Iowa State, 2-7-15
West Virginia beat a Top 25 team at home:	WVU 78, No. 24 Oklahoma 69, 2-1-15
West Virginia beat a Top 10 team at home:	No. 12 WVU 63, No. 4 Rutgers 54, 1-29-08
West Virginia beat a Top 25 team away from home:	WVU 61, No. 21/20 Oklahoma State 49, 1-17-15
West Virginia beat a Top 10 team away from home:	No. 11/10 WVU 71, No. 6/5 Baylor 69, 3-2-14
West Virginia was ranked in the AP Top 25:	21, 12-22-14
West Virginia was ranked in the AP Top 10:	5, 3-10-14
West Virginia was ranked in the Coaches' Poll Top 25:	25, 1-6-15
West Virginia was ranked in the Coaches' Poll Top 10:	7, 3-11-14
Played an overtime game:	WVU 56, Texas 49, 1-12-14
Played a double-overtime game:	WVU 64, at Villanova 70, 1-6-07



WVU OVERALL STATS

RECORD:	OVERALL	HOME	AWAY	NEUTRAL
ALL GAMES	16-12	13-3	2-9	1-0
CONFERENCE	6-10	5-3	1-7	0-0
NON-CONFERENCE	10-2	8-0	1-2	1-0

#	Player	gp-gs	min	avg	Total		3-Point		F-Throw		Rebounds				pf	dq	a	to	blk	stl	pts	avg
					fg-fga	fg%	3fg-fga	3fg%	ft-fa	ft%	off	def	tot	avg								
23	Holmes, Bria	28-28	1016	36.3	208-500	.416	37-164	.226	88-142	.620	44	78	122	4.4	46	0	72	89	21	50	541	19.3
05	Fields, Avereë	28-28	976	34.9	149-332	.449	2-4	.500	63-80	.788	67	120	187	6.7	80	2	69	57	14	57	363	13.0
21	Morton, Jessica	13-1	219	16.8	36-102	.353	16-37	.432	8-14	.571	11	16	27	2.1	23	1	7	27	4	5	96	7.4
11	Muldrow, Teana	28-17	479	17.1	71-210	.338	33-120	.275	21-41	.512	37	87	124	4.4	61	2	24	65	15	16	196	7.0
20	McDonald, Bre	25-10	414	16.6	62-164	.378	7-37	.189	29-46	.630	25	46	71	2.8	44	0	21	40	6	21	160	6.4
22	Stepney, Linda	28-28	952	34.0	50-137	.365	16-52	.308	59-81	.728	23	98	121	4.3	64	1	130	45	7	36	175	6.3
15	Montgomery, Lanay	28-28	651	23.3	53-104	.510	0-0	.000	16-42	.381	81	127	208	7.4	74	2	6	59	97	25	122	4.4
32	Leary, Crystal	28-0	528	18.9	33-65	.508	0-0	.000	54-74	.730	65	82	147	5.3	63	3	9	21	16	33	120	4.3
03	Warren, Tyara	18-0	179	9.9	15-58	.259	10-25	.400	4-11	.364	13	20	33	1.8	24	0	8	15	1	11	44	2.4
00	Simpson, Dominique	15-0	110	7.3	7-32	.219	2-9	.222	2-8	.250	5	18	23	1.5	8	0	9	16	1	4	18	1.2
04	Montgomery, Kayla	19-0	76	4.0	5-16	.313	0-0	.000	2-4	.500	11	8	19	1.0	19	0	2	6	6	1	12	0.6
Team											52	50	102				6					
Total.....		28	5600		689-1720	.401	123-448	.275	346-543	.637	434	750	1184	42.3	506	11	357	446	188	259	1847	66.0
Opponents.....		28	5600		615-1617	.380	151-466	.324	319-499	.639	353	708	1061	37.9	487	-	342	480	88	199	1700	60.7

TEAM STATISTICS

	WVU	OPP
SCORING	1847	1700
Points per game	66.0	60.7
Scoring margin	+5.3	-
FIELD GOALS-ATT	689-1720	615-1617
Field goal pct	.401	.380
3 POINT FG-ATT	123-448	151-466
3-point FG pct	.275	.324
3-pt FG made per game	4.4	5.4
FREE THROWS-ATT	346-543	319-499
Free throw pct	.637	.639
F-Throws made per game	12.4	11.4
REBOUNDS	1184	1061
Rebounds per game	42.3	37.9
Rebounding margin	+4.4	-
ASSISTS	357	342
Assists per game	12.8	12.2
TURNOVERS	446	480
Turnovers per game	15.9	17.1
Turnover margin	+1.2	-
Assist/turnover ratio	0.8	0.7
STEALS	259	199
Steals per game	9.3	7.1
BLOCKS	188	88
Blocks per game	6.7	3.1
ATTENDANCE	27963	46583
Home games-Avg/Game	16-1748	11-4015
Neutral site-Avg/Game	-	1-2421

Score by Periods	1st	2nd	Totals
West Virginia	883	964	1847
Opponents	778	922	1700

Date	Opponent	Score	Att.
^ 11/15/14	EASTERN KENTUCKY	w 67-42	1707
^ 11/17/14	SETON HALL	w 89-87	1078
^ 11/20/14	at Mississippi State	L 61-74	2502
11/26/14	EVANSVILLE	w 83-39	1202
11/29/14	FAIRFIELD	w 67-53	845
12/3/14	at Fairleigh Dickinson	w 80-52	397
12/6/14	COPPIN STATE	w 83-43	2042
12/10/14	DUQUESNE	w 79-60	1322
12/13/14	IPFW	w 82-48	1493
+ 12/20/14	vs Marshall	w 69-56	2421
12/22/14	at Ohio State	L 54-96	5048
12/29/14	SAINT FRANCIS	w 101-46	1587
* 1/4/15	at OKLAHOMA	L 60-71	5400
* 1/7/15	at Texas	L 55-61	2614
* 1/10/15	BAYLOR	L 62-66	3712
* 1/14/15	TEXAS TECH	L 45-55	1011
* 1/17/15	at Oklahoma State	w 61-49	2557
* 1/21/15	KANSAS STATE	w 63-51	1797
* 1/24/15	at Kansas	L 59-65	2802
* 1/28/15	at Texas Tech	L 57-73	3345
* 2/1/15	OKLAHOMA	w 78-69	4069
* 2/4/15	TCU	w 76-71	1052
* 2/7/15	at Iowa State	L 43-61	11384
* 2/10/15	KANSAS	w 59-56	1563
* 2/15/15	at Baylor	L 51-79	6762
* 2/18/15	OKLAHOMA STATE	L 46-52	1407
* 2/21/15	IOWA STATE	w 54-52	2076
* 2/24/15	at TCU	L 63-73	1351

^ = Preseason WNIT

+ = Chesapeake Energy Capital Classic

* = Big 12 Conference game



WVU CONFERENCE STATS

RECORD:	OVERALL	HOME	AWAY	NEUTRAL
ALL GAMES	6-10	5-3	1-7	0-0
CONFERENCE	6-10	5-3	1-7	0-0
NON-CONFERENCE	0-0	0-0	0-0	0-0

#	Player	gp-gs	min	Total		3-Point		F-Throw		Rebounds				pf	dq	a	to	blk	stl	pts	avg	
				fg-fga	fg%	3fg-fga	3fg%	ft-fa	ft%	off	def	tot	avg									
23	Holmes, Bria	16-16	583	36.4	102-268	.381	11-75	.147	57-91	.626	21	42	63	3.9	29	0	35	50	11	20	272	17.0
05	Fields, Avere	16-16	569	35.6	72-185	.389	1-3	.333	22-27	.815	33	67	100	6.3	49	2	32	32	7	35	167	10.4
21	Morton, Jessica	13-1	219	16.8	36-102	.353	16-37	.432	8-14	.571	11	16	27	2.1	23	1	7	27	4	5	96	7.4
20	McDonald, Bre	16-10	303	18.9	40-119	.336	6-28	.214	22-34	.647	14	30	44	2.8	27	0	12	21	6	14	108	6.8
22	Stepney, Linda	16-16	554	34.6	23-76	.303	11-36	.306	30-38	.789	14	51	65	4.1	35	0	53	25	4	20	87	5.4
11	Muldraw, Teana	16-5	202	12.6	30-96	.313	16-58	.276	6-12	.500	13	39	52	3.3	22	0	12	32	10	6	82	5.1
15	Montgomery, Lanay	16-16	380	23.8	25-59	.424	0-0	.000	10-29	.345	56	67	123	7.7	40	0	5	30	52	11	60	3.8
32	Leary, Crystal	16-0	281	17.6	7-16	.438	0-0	.000	23-30	.767	31	35	66	4.1	36	2	6	9	7	18	37	2.3
03	Warren, Tyara	7-0	66	9.4	4-20	.200	3-10	.300	2-5	.400	4	6	10	1.4	7	0	4	6	0	4	13	1.9
04	Montgomery, Kayla	12-0	38	3.2	4-11	.364	0-0	.000	2-4	.500	8	5	13	1.1	10	0	0	3	3	1	10	0.8
00	Simpson, Dominique	3-0	5	1.7	0-1	.000	0-1	.000	0-0	.000	0	1	1	0.3	1	0	0	1	0	0	0	0.0
Team											25	31	56				5					
Total.....		16	3200		343-953	.360	64-248	.258	182-284	.641	230	390	620	38.8	279	5	166	241	104	134	932	58.2
Opponents.....		16	3200		370-896	.413	77-242	.318	187-281	.665	185	435	620	38.8	259	-	226	250	57	113	1004	62.8

TEAM STATISTICS

	WVU	OPP	Date	Opponent	Score	Att.
SCORING	932	1004	* 1/4/15	at OKLAHOMA	L 60-71	5400
Points per game	58.2	62.8	* 1/7/15	at Texas	L 55-61	2614
Scoring margin	-4.5	-	* 1/10/15	BAYLOR	L 62-66	3712
FIELD GOALS-ATT	343-953	370-896	* 1/14/15	TEXAS TECH	L 45-55	1011
Field goal pct	.360	.413	* 1/17/15	at Oklahoma State	w 61-49	2557
3 POINT FG-ATT	64-248	77-242	* 1/21/15	KANSAS STATE	w 63-51	1797
3-point FG pct	.258	.318	* 1/24/15	at Kansas	L 59-65	2802
3-pt FG made per game	4.0	4.8	* 1/28/15	at Texas Tech	L 57-73	3345
FREE THROWS-ATT	182-284	187-281	* 2/1/15	OKLAHOMA	w 78-69	4069
Free throw pct	.641	.665	* 2/4/15	TCU	w 76-71	1052
F-Throws made per game	11.4	11.7	* 2/7/15	at Iowa State	L 43-61	11384
REBOUNDS	620	620	* 2/10/15	KANSAS	w 59-56	1563
Rebounds per game	38.8	38.8	* 2/15/15	at Baylor	L 51-79	6762
Rebounding margin	+0.0	-	* 2/18/15	OKLAHOMA STATE	L 46-52	1407
ASSISTS	166	226	* 2/21/15	IOWA STATE	w 54-52	2076
Assists per game	10.4	14.1	* 2/24/15	at TCU	L 63-73	1351
TURNOVERS	241	250				
Turnovers per game	15.1	15.6				
Turnover margin	+0.6	-				
Assist/turnover ratio	0.7	0.9				
STEALS	134	113				
Steals per game	8.4	7.1				
BLOCKS	104	57				
Blocks per game	6.5	3.6				
ATTENDANCE	16687	36215				
Home games-Avg/Game	8-2086	8-4527				
Neutral site-Avg/Game	-	0-0				

^ = Preseason WNIT
 + = Chesapeake Energy Capital Classic
 * = Big 12 Conference game

Score by Periods

	1st	2nd	Totals
West Virginia	425	507	932
Opponents	458	546	1004



GAME-BY-GAME COMPARISON

Team	Date	1st-2nd-OT	FGM-FGA	Pct.	3FGM-3FGA	Pct.	FTM-FTA	Pct.	Rebounds			PF-DQ	A	TO	B	S	Backcourt	Frontcourt	Bench
									O	D	Tot.								
West Virginia	11/15/14	30-37-0	24-56	.429	6-23	.261	13-22	.591	11	33	44	22-0	8	16	8	5	36	20	11
vs. Eastern Kentucky		19-23-0	14-51	.275	5-15	.333	9-19	.474	9	29	38	24-0	3	19	1	6	16	9	17
West Virginia	11/17/14	46-43-0	27-64	.422	11-24	.458	24-40	.600	17	28	45	19-0	20	15	3	6	42	40	7
vs. Seton Hall		45-42-0	29-67	.433	12-25	.480	17-22	.773	13	30	43	27-0	18	14	4	9	34	50	3
West Virginia	11/20/14	32-29-0	23-60	.383	3-14	.214	12-13	.923	20	24	44	27-3	14	24	6	8	22	32	7
at Mississippi State		35-39-0	27-75	.360	5-20	.250	15-26	.577	31	17	48	20-0	8	13	2	12	33	22	19
West Virginia	11/26/14	41-42-0	32-69	.464	3-17	.176	16-27	.593	21	41	62	19-0	15	18	10	6	35	22	26
vs. Evansville		22-17-0	12-58	.207	1-13	.077	14-22	.636	9	22	31	24-2	4	17	1	7	18	13	8
West Virginia	11/29/14	32-35-0	27-66	.409	6-15	.400	7-10	.700	23	19	42	16-0	19	16	7	16	18	32	17
vs. Fairfield		11-42-0	20-51	.392	7-16	.438	6-12	.500	15	16	31	11-0	8	25	1	6	17	25	11
West Virginia	12/3/14	40-40-0	32-59	.542	5-12	.417	11-22	.500	15	24	39	24-2	9	16	6	14	38	20	22
at Fairleigh Dickinson		29-23-0	19-52	.365	6-18	.333	8-18	.444	13	19	32	23-0	11	25	2	5	24	16	12
West Virginia	12/6/14	41-42-0	32-64	.500	2-14	.143	17-29	.586	20	34	54	15-0	17	15	9	16	28	36	19
vs. Coppin State		16-27-0	16-61	.262	3-4	.750	8-20	.400	19	19	38	20-0	9	19	1	8	16	12	15
West Virginia	12/10/14	40-39-0	30-64	.469	3-12	.250	16-20	.800	14	24	38	20-0	19	15	9	12	35	31	13
vs. Duquesne		32-28-0	16-50	.320	5-12	.417	23-28	.821	13	21	34	15-0	9	26	3	7	27	16	17
West Virginia	12/13/14	47-35-0	32-64	.500	5-12	.417	13-18	.722	12	24	36	17-0	21	7	6	18	30	40	12
vs. IPFW		43-53-0	17-47	.362	6-20	.300	8-11	.727	8	22	30	16-0	9	23	3	2	8	17	23
West Virginia	12/20/14	34-35-0	27-62	.435	5-21	.238	10-17	.588	16	40	56	14-0	14	18	6	7	22	31	16
vs. Marshall		18-38-0	22-69	.319	9-29	.310	3-8	.375	11	25	36	12-0	9	11	3	7	26	19	11
West Virginia	12/22/14	29-25-0	21-67	.313	2-17	.118	10-20	.500	20	28	48	18-1	6	26	6	5	25	21	8
at Ohio State		43-53-0	36-72	.500	13-29	.448	11-18	.611	14	32	46	12-0	17	15	8	11	70	11	15
West Virginia	12/29/14	46-55-0	39-72	.542	8-19	.421	15-21	.714	15	41	56	16-0	29	19	8	12	26	47	28
vs. Saint Francis		22-24-0	17-68	.250	2-23	.087	10-14	.714	13	21	34	24-0	11	23	2	6	27	6	13
West Virginia	1/4/15	32-28-0	23-62	.371	3-19	.158	11-20	.550	17	21	38	20-0	7	818	4	13	27	19	14
at Oklahoma		34-37-0	26-57	.456	6-17	.353	13-20	.650	14	30	44	19-0	14	21	3	9	40	13	18
West Virginia	1/7/15	26-29-0	20-58	.345	3-19	.158	12-14	.857	12	21	33	21-1	6	13	5	6	23	24	8
at #3 Texas		32-29-0	24-52	.462	2-9	.222	11-20	.550	13	26	39	15-0	10	17	5	4	21	19	21
West Virginia	1/10/15	26-36-0	24-68	.353	4-19	.211	10-20	.500	16	28	44	18-1	17	8	5	5	27	30	5
vs. #5 Baylor		26-36-0	25-59	.424	2-9	.222	14-22	.636	10	34	44	17-0	17	10	5	5	17	18	31
West Virginia	1/14/15	21-24-0	21-68	.309	1-16	.063	2-11	.182	21	25	46	19-0	9	14	8	4	18	23	4
vs. Texas Tech		22-33-0	20-53	.377	4-11	.364	11-18	.611	9	31	40	18-1	7	12	4	7	38	11	6
West Virginia	1/17/15	27-34-0	18-54	.333	8-21	.381	17-21	.810	19	33	52	16-0	13	20	8	2	25	28	8
at #21 Oklahoma State		23-26-0	19-66	.288	2-14	.143	9-16	.536	17	19	36	17-0	13	9	4	11	10	31	8
West Virginia	1/21/15	22-41-0	23-53	.434	5-16	.313	12-20	.600	13	28	41	17-0	13	16	15	6	10	29	24
vs. Kansas State		25-26-0	17-54	.315	7-21	.333	10-14	.714	10	21	31	18-0	11	16	4	6	26	10	15
West Virginia	1/24/15	32-27-0	24-63	.381	5-11	.455	6-12	.500	10	27	37	19-1	5	12	3	7	29	11	19
at Kansas		28-37-0	24-55	.436	4-17	.235	13-26	.500	11	33	44	14-1	16	16	4	7	21	22	22
West Virginia	1/28/15	27-30-0	20-55	.364	6-15	.400	11-17	.647	11	23	34	24-2	8	19	4	13	42	7	8
at Texas Tech		29-44-0	25-52	.481	10-23	.435	13-22	.591	11	29	40	16-0	19	17	1	6	44	15	14
West Virginia	2/1/15	32-46-0	24-54	.444	4-16	.250	26-34	.765	17	24	41	25-0	14	22	6	13	18	38	22
vs. #24 Oklahoma		23-46-0	23-60	.363	4-17	.235	19-22	.864	15	18	33	26-1	14	21	1	8	41	10	18
West Virginia	2/4/15	39-37-0	27-64	.422	2-7	.286	20-26	.769	28	24	52	17-0	10	19	7	6	30	34	12
vs. TCU		27-44-0	26-65	.400	5-15	.333	14-17	.824	17	13	30	18-0	9	9	4	11	42	13	16
West Virginia	2/7/15	20-23-0	17-58	.293	4-17	.235	5-10	.500	12	26	38	17-0	9	17	6	9	18	8	17
at Iowa State		25-36-0	18-46	.391	8-24	.333	17-22	.773	5	32	37	9-0	13	15	3	7	32	18	11
West Virginia	2/10/15	27-32-0	24-51	.471	1-4	.250	10-16	.625	6	25	31	12-0	11	9	6	7	30	20	9
vs. Kansas		15-41-0	23-55	.418	7-21	.333	3-5	.600	8	24	32	14-0	15	13	3	4	13	18	25
West Virginia	2/15/15	28-23-0	18-58	.310	5-15	.333	10-17	.588	6	15	21	12-0	14	13	6	10	17	12	22
vs. No. 3 Baylor		47-32-0	35-65	.538	2-4	.500	7-9	.778	14	36	50	14-0	30	19	6	9	21	26	32
West Virginia	2/18/15	13-33-0	17-48	.354	2-11	.182	10-18	.556	6	25	31	16-0	4	22	8	9	16	15	15
vs. Oklahoma State		23-29-0	22-54	.407	0-2	.000	8-16	.500	12	27	39	18-1	18	21	3	9	24	26	2
West Virginia	2/21/15	26-28-0	16-62	.290	5-16	.313	13-18	.722	16	26	42	13-0	11	12	8	13	25	17	12
vs. Iowa State		36-16-0	19-53	.358	6-23	.261	8-14	.571	11	29	40	13-1	11	17	3	5	36	9	7
West Virginia	2/24/15	27-36-0	25-77	.325	6-26	.231	7-10	.700	20	19	39	13-0	15	7	5	11	37	8	18
at TCU		39-34-0	24-50	.480	8-15	.533	17-18	.944	8	33	41	13-0	9	17	4	5	38	13	22

WVU Game Highs

Points	101SFU	12/29/14
FGM	39SFU	12/29/14
FGA	77at TCU	2/24/15
FG Pct	54.2	2x,.....SFU	12/29/14
3FGM	11SHU	11/17/14
3FGA	26at TCU	2/24/15
3FG Pct	45.8SHU	11/17/14
FTM	26OU	2/1/15
FTA	34at OHST	2/1/15
FT Pct	92.3at MSU	11/20/14
Rebounds	62EVAN	11/26/14
Assists	29SFU	12/29/14
Steals	18IPFW	12/13/14
Blocks	15K-STATE	1/21/15
Turnovers	26at OHST	12/22/14

WVU Game Lows

Points	43at ISU	2/7/15
FGM	16ISU	2/21/15
FGA	48OSU	2/18/15
FG Pct	29.0ISU	2/21/15
3FGM	1	2x,.....KU	2/10/15
3FGA	4KU	2/10/15
3FG Pct	6.3TTU	1/14/15
FTM	5at ISU	2/7/15
FTA	10at ISU	2/7/15
FT Pct	18.2TTU	1/14/15
Rebounds	21at BAY	2/15/15
Assists	4OSU	2/18/15
Steals	2at OSU	1/17/15
Blocks	3	2x,.....at KU	1/24/15
Turnovers	7	2x,.....at TCU	2/24/15

OPP Game Highs

Points	96at OHST	12/22/14
FGM	36at OHST	12/22/14
FGA				

GAME HIGHS

Opponent	Date	Score	Points	Rebounds	Assists	Steals	Blocked shots
EASTERN KENTUCKY	11/15/14	67-42	23-Holmes, Bria	11-Leary, Crystal	2-Simpson, Dominiqu Stepney, Linda Holmes, Bria	3-Holmes, Bria	4-Leary, Crystal
SETON HALL	11/17/14	89-87	36-Holmes, Bria	15-Fields, Avere	9-Stepney, Linda	2-Montgomery, Lanay	2-Montgomery, Lanay
at Mississippi State	11/20/14	61-74	23-Fields, Avere	9-Leary, Crystal	5-Stepney, Linda	2-Fields, Avere Leary, Crystal Holmes, Bria Muldrow, Teana	2-Holmes, Bria Montgomery, Lanay
EVANSVILLE	11/26/14	83-39	32-Holmes, Bria	9-Muldrow, Teana	5-Stepney, Linda Holmes, Bria	2-Warren, Tyara Leary, Crystal	4-Leary, Crystal
FAIRFIELD	11/29/14	67-53	18-Fields, Avere	7-Holmes, Bria Leary, Crystal	10-Stepney, Linda	4-McDonald, Bre	3-Montgomery, Lanay
at Fairleigh Dickinson	12/3/14	80-52	25-Holmes, Bria	9-Fields, Avere	3-Fields, Avere Holmes, Bria	4-Holmes, Bria Fields, Avere	5-Montgomery, Lanay
COPPIN STATE	12/6/14	83-43	20-Holmes, Bria	12-Montgomery, Lana	7-Stepney, Linda	5-Holmes, Bria	5-Montgomery, Lanay
DUQUESNE	12/10/14	79-60	27-Holmes, Bria	6-Stepney, Linda	5-Stepney, Linda	5-Holmes, Bria	5-Montgomery, Lanay
IPFW	12/13/14	82-48	23-Fields, Avere	7-Leary, Crystal Fields, Avere	11-Stepney, Linda	4-Holmes, Bria	4-Montgomery, Lanay
vs Marshall	12/20/14	69-56	16-Holmes, Bria	14-Montgomery, Lana Muldrow, Teana	7-Stepney, Linda	3-Montgomery, Lanay	6-Montgomery, Lanay
at Ohio State	12/22/14	54-96	17-Holmes, Bria	10-Fields, Avere	2-Fields, Avere Stepney, Linda Holmes, Bria	2-Leary, Crystal	5-Montgomery, Lanay
SAINT FRANCIS	12/29/14	101-46	23-Muldrow, Teana Holmes, Bria	11-Montgomery, Lana	12-Stepney, Linda	4-Holmes, Bria	3-Montgomery, Lanay
at OKLAHOMA	1/4/15	60-71	23-Holmes, Bria	7-Holmes, Bria	3-Stepney, Linda	4-Warren, Tyara	3-Holmes, Bria
at Texas	1/7/15	55-61	22-Holmes, Bria	5-Stepney, Linda Leary, Crystal	3-Stepney, Linda	3-Stepney, Linda	4-Montgomery, Lanay
BAYLOR	1/10/15	62-66	17-Holmes, Bria	17-Montgomery, Lana	6-Stepney, Linda	2-Fields, Avere	4-Montgomery, Lanay
TEXAS TECH	1/14/15	45-55	16-Holmes, Bria	14-Montgomery, Lana	4-Stepney, Linda	2-Holmes, Bria	4-Montgomery, Lanay
at Oklahoma State	1/17/15	61-49	16-McDonald, Bre	12-Montgomery, Lana	5-Stepney, Linda	1-Fields, Avere Leary, Crystal	6-Montgomery, Lanay
KANSAS STATE	1/21/15	63-51	22-Morton, Jessica	12-Montgomery, Lana	5-Holmes, Bria	2-Montgomery, Lanay	9-Montgomery, Lanay
at Kansas	1/24/15	59-65	16-Holmes, Bria	9-Fields, Avere	2-Fields, Avere Stepney, Linda	4-Stepney, Linda	1-Holmes, Bria Montgomery, Lanay Leary, Crystal
at Texas Tech	1/28/15	57-73	17-Holmes, Bria	9-Montgomery, Lanay	3-Stepney, Linda	4-Fields, Avere	3-Montgomery, Lanay
OKLAHOMA	2/1/15	78-69	19-McDonald, Bre	12-Fields, Avere	4-Fields, Avere	5-McDonald, Bre	3-Montgomery, Lanay
TCU	2/4/15	76-71	30-Holmes, Bria	10-Fields, Avere	4-Holmes, Bria	3-McDonald, Bre	2-Morton, Jessica Montgomery, Lanay
at Iowa State	2/7/15	43-61	14-Morton, Jessica	11-Montgomery, Lana	2-Holmes, Bria Stepney, Linda Fields, Avere	4-Fields, Avere	2-Montgomery, Lanay
KANSAS	2/10/15	59-56	27-Holmes, Bria	8-Montgomery, Lanay	4-Holmes, Bria	2-Holmes, Bria Fields, Avere	3-Montgomery, Lanay
at Baylor	2/15/15	51-79	16-Muldrow, Teana	5-Fields, Avere	5-Stepney, Linda	4-Fields, Avere	4-Montgomery, Lanay
OKLAHOMA STATE	2/18/15	46-52	12-Holmes, Bria	6-Stepney, Linda	2-Holmes, Bria	4-Fields, Avere	7-Montgomery, Lanay
IOWA STATE	2/21/15	54-52	14-Stepney, Linda	6-Muldrow, Teana	6-Stepney, Linda	4-Fields, Avere	3-Fields, Avere
at TCU	2/24/15	63-73	24-Holmes, Bria	7-Fields, Avere	5-Stepney, Linda	4-Holmes, Bria	3-Muldrow, Teana

POINTS-REBOUNDS-ASSISTS

Opponent	Date	Score	00		03	04	05	11	15	20
			SIMPSON,DO	WARREN,TYA	MONTGOMER	FIELDS,AVE	MULDROW,TE	MONTGOMER	MCDONALD,B	
EASTERN KENTUCKY	11/15/14	67-42	w	3-3-2	3-1-0	2-0-1	12-3-0	8-5-1	0-6-0	DNP
SETON HALL	11/17/14	89-87	w	2-1-1	DNP	0-0-0	21-15-5	19-9-2	0-4-0	DNP
at Mississippi State	11/20/14	61-74	L	2-2-2	0-0-0	0-1-0	23-3-4	7-5-1	2-5-0	DNP
EVANSVILLE	11/26/14	83-39	w	2-5-0	1-6-0	0-3-0	12-5-3	9-9-0	1-4-0	9-6-2
FAIRFIELD	11/29/14	67-53	w	0-0-0	0-0-0	DNP	18-5-4	10-4-0	4-5-0	8-6-2
at Fairleigh Dickinson	12/3/14	80-52	w	5-0-0	3-2-0	DNP	10-9-3	4-4-1	6-8-0	9-4-0
COPPIN STATE	12/6/14	83-43	w	0-2-0	4-2-1	DNP	15-10-3	11-4-2	10-12-0	9-3-0
DUQUESNE	12/10/14	79-60	w	2-1-1	3-3-0	DNP	20-5-2	3-2-2	8-5-0	6-2-4
IPFW	12/13/14	82-48	w	0-3-1	0-3-0	0-0-1	23-7-4	13-3-1	4-3-0	4-0-0
vs Marshall	12/20/14	69-56	w	0-1-0	10-3-2	DNP	12-6-2	4-14-1	15-14-0	0-3-1
at Ohio State	12/22/14	54-96	L	0-1-0	0-1-0	0-0-0	12-10-2	3-5-0	6-8-0	2-2-0
SAINT FRANCIS	12/29/14	101-46	w	2-3-2	7-2-1	0-2-0	18-9-5	23-8-1	6-11-1	5-1-0
at OKLAHOMA	1/4/15	60-71	L	0-1-0	10-2-1	DNP	16-2-1	0-5-1	3-6-0	0-2-0
at Texas	1/7/15	55-61	L	DNP	0-3-0	0-0-0	12-4-0	10-4-0	2-1-0	2-2-0
BAYLOR	1/10/15	62-66	L	DNP	0-2-2	0-0-0	14-6-4	4-3-1	12-17-0	0-1-1
TEXAS TECH	1/14/15	45-55	L	DNP	0-1-0	DNP	14-5-2	5-4-1	4-14-0	2-1-0
at Oklahoma State	1/17/15	61-49	w	DNP	DNP	0-4-0	6-7-3	0-1-0	6-12-1	16-3-4
KANSAS STATE	1/21/15	63-51	w	DNP	0-1-0	0-1-0	12-9-0	1-0-2	6-12-0	11-2-3
at Kansas	1/24/15	59-65	L	DNP	DNP	2-1-0	10-9-2	5-1-0	1-1-0	9-6-0
at Texas Tech	1/28/15	57-73	L	DNP	3-1-1	DNP	3-3-1	3-6-1	4-9-0	2-3-0
OKLAHOMA	2/1/15	78-69	w	DNP	DNP	5-2-0	12-12-4	6-5-0	7-6-0	19-4-3
TCU	2/4/15	76-71	w	0-0-0	DNP	DNP	13-10-2	0-1-0	2-9-1	19-4-0
at Iowa State	2/7/15	43-61	L	DNP	0-0-0	0-0-0	8-7-2	3-3-1	0-11-0	2-0-0
KANSAS	2/10/15	59-56	w	DNP	DNP	0-1-0	10-7-2	3-0-0	6-8-1	4-2-0
at Baylor	2/15/15	51-79	L	DNP	DNP	0-0-0	7-5-3	16-3-1	5-3-1	2-1-0
OKLAHOMA STATE	2/18/15	46-52	L	DNP	DNP	3-3-0	10-2-0	5-4-0	0-4-1	6-4-0
IOWA STATE	2/21/15	54-52	w	0-0-0	DNP	0-1-0	12-5-3	10-6-2	2-5-0	3-3-0
at TCU	2/24/15	63-73	L	DNP	DNP	0-0-0	8-7-3	11-6-2	0-5-0	11-6-1

Opponent	Date	Score	21		22	23	32
			MORTON,JES	STEPNEY,LI	HOLMES,BRI	LEARY,CRYS	
EASTERN KENTUCKY	11/15/14	67-42	w	DNP	13-7-2	23-3-2	3-11-0
SETON HALL	11/17/14	89-87	w	DNP	6-6-9	36-1-3	5-6-0
at Mississippi State	11/20/14	61-74	L	DNP	4-3-5	18-6-2	5-9-0
EVANSVILLE	11/26/14	83-39	w	DNP	3-6-5	32-6-5	14-7-0
FAIRFIELD	11/29/14	67-53	w	DNP	3-4-10	15-7-3	9-7-0
at Fairleigh Dickinson	12/3/14	80-52	w	DNP	13-0-2	25-4-3	5-8-0
COPPIN STATE	12/6/14	83-43	w	DNP	8-6-7	20-7-4	6-5-0
DUQUESNE	12/10/14	79-60	w	DNP	8-6-5	27-3-4	2-4-1
IPFW	12/13/14	82-48	w	DNP	13-2-11	17-5-2	8-7-1
vs Marshall	12/20/14	69-56	w	DNP	6-4-7	16-5-0	6-3-1
at Ohio State	12/22/14	54-96	L	DNP	8-6-2	17-5-2	6-8-0
SAINT FRANCIS	12/29/14	101-46	w	DNP	3-6-12	23-7-7	14-6-0
at OKLAHOMA	1/4/15	60-71	L	DNP	4-5-3	23-7-1	4-3-0
at Texas	1/7/15	55-61	L	DNP	1-5-3	22-3-2	6-5-1
BAYLOR	1/10/15	62-66	L	DNP	10-2-6	17-3-3	5-8-0
TEXAS TECH	1/14/15	45-55	L	2-0-0	2-6-4	16-4-0	0-9-2
at Oklahoma State	1/17/15	61-49	w	7-1-0	15-6-5	10-10-0	1-5-0
KANSAS STATE	1/21/15	63-51	w	22-4-1	0-2-2	10-4-5	1-3-0
at Kansas	1/24/15	59-65	L	10-5-0	4-2-2	16-4-1	2-7-0
at Texas Tech	1/28/15	57-73	L	9-4-0	16-4-3	17-3-2	0-1-0
OKLAHOMA	2/1/15	78-69	w	5-0-1	9-3-2	9-3-3	6-3-1
TCU	2/4/15	76-71	w	6-7-1	0-3-1	30-6-4	6-8-1
at Iowa State	2/7/15	43-61	L	14-1-1	3-6-2	13-6-2	0-2-1
KANSAS	2/10/15	59-56	w	4-1-1	3-7-3	27-1-4	2-0-0
at Baylor	2/15/15	51-79	L	6-0-0	0-2-5	15-1-4	0-1-0
OKLAHOMA STATE	2/18/15	46-52	L	5-3-0	4-6-1	12-0-2	1-1-0
IOWA STATE	2/21/15	54-52	w	0-0-0	14-4-6	11-4-0	2-4-0
at TCU	2/24/15	63-73	L	6-1-2	2-2-5	24-4-2	1-6-0



GAME-BY-GAME STARTERS

Opponent	Point Guard	Guard	Guard	Guard/Forward	Center	Total*
Eastern Kentucky	Linda Stepney	Teana Muldrow	Bria Holmes	Averee Fields	Lanay Montgomery	9
Seton Hall	Linda Stepney	Teana Muldrow	Bria Holmes	Averee Fields	Lanay Montgomery	8
at Mississippi State	Linda Stepney	Teana Muldrow	Bria Holmes	Averee Fields	Lanay Montgomery	9
Evansville	Linda Stepney	Teana Muldrow	Bria Holmes	Averee Fields	Lanay Montgomery	10
Fairfield	Linda Stepney	Teana Muldrow	Bria Holmes	Averee Fields	Lanay Montgomery	9
at Fairleigh Dickinson	Linda Stepney	Teana Muldrow	Bria Holmes	Averee Fields	Lanay Montgomery	9
Coppin State	Linda Stepney	Teana Muldrow	Bria Holmes	Averee Fields	Lanay Montgomery	9
Duquesne	Linda Stepney	Teana Muldrow	Bria Holmes	Averee Fields	Lanay Montgomery	9
IPFW	Linda Stepney	Teana Muldrow	Bria Holmes	Averee Fields	Lanay Montgomery	10
vs. Marshall	Linda Stepney	Teana Muldrow	Bria Holmes	Averee Fields	Lanay Montgomery	9
at Ohio State	Linda Stepney	Teana Muldrow	Bria Holmes	Averee Fields	Lanay Montgomery	10
Saint Francis	Linda Stepney	Teana Muldrow	Bria Holmes	Averee Fields	Lanay Montgomery	10
at Oklahoma	Linda Stepney	Teana Muldrow	Bria Holmes	Averee Fields	Lanay Montgomery	9
at No. 3 Texas	Linda Stepney	Teana Muldrow	Bria Holmes	Averee Fields	Lanay Montgomery	9
No. 5 Baylor	Linda Stepney	Teana Muldrow	Bria Holmes	Averee Fields	Lanay Montgomery	9
Texas Tech	Linda Stepney	Teana Muldrow	Bria Holmes	Averee Fields	Lanay Montgomery	9
at No. 21 Oklahoma State	Linda Stepney	Bre McDonald	Bria Holmes	Averee Fields	Lanay Montgomery	9
Kansas State	Linda Stepney	Bre McDonald	Bria Holmes	Averee Fields	Lanay Montgomery	10
at Kansas	Linda Stepney	Bre McDonald	Bria Holmes	Averee Fields	Lanay Montgomery	9
at Texas	Linda Stepney	Jessica Morton	Bria Holmes	Averee Fields	Lanay Montgomery	9
No. 24 Oklahoma	Linda Stepney	Bre McDonald	Bria Holmes	Averee Fields	Lanay Montgomery	9
TCU	Linda Stepney	Bre McDonald	Bria Holmes	Averee Fields	Lanay Montgomery	9
at Iowa State	Linda Stepney	Bre McDonald	Bria Holmes	Averee Fields	Lanay Montgomery	10
Kansas	Linda Stepney	Bre McDonald	Bria Holmes	Averee Fields	Lanay Montgomery	9
at No. 3 Baylor	Linda Stepney	Bre McDonald	Bria Holmes	Averee Fields	Lanay Montgomery	9
Oklahoma State	Linda Stepney	Teana Muldrow	Bria Holmes	Averee Fields	Lanay Montgomery	9
Iowa State	Linda Stepney	Bre McDonald	Bria Holmes	Averee Fields	Lanay Montgomery	10
at TCU	Linda Stepney	Bre McDonald	Bria Holmes	Averee Fields	Lanay Montgomery	9

*Total stands for the total number of Mountaineer players that saw playing time in each game

Game Firsts

First Points... Fields (EKU), Muldrow (SHU), Stepney (MSU), Muldrow (EVAN), Muldrow (FAIR), Muldrow (FDU), Holmes (CSU), Muldrow (DUQ), Stepney (IPFW), Fields (MAR), L. Montgomery (OHST), Muldrow (SFU), Holmes (OU), Holmes (Texas), Stepney (BU), Fields (TTU), L. Montgomery (OSU), L. Montgomery (KSU), McDonald (KU), Holmes (TTU), McDonald (OU), McDonald (TCU), Holmes (ISU), Holmes (KU), L. Montgomery (BU), McDonald (OSU), Holmes (ISU), Holmes (TCU),

First Sub.... Leary (EKU), Simpson (SHU), Leary (MSU), McDonald (EVAN), McDonald (FAIR), Leary (FDU), Leary (CSU), McDonald (DUQ), Leary (IPFW), Simpson (MAR), Leary (OHST), Warren (SFU), Warren (OU), McDonald (Texas), McDonald (BU), McDonald (TTU), Muldrow (OSU), Muldrow (KSU), Leary (KU), McDonald (TTU), Morton (OU), Leary (TCU), Morton (ISU), Morton (KU), Morton (BU), Morton (OSU), Muldrow (ISU), K. Montgomery (TCU)

Specialty Stats (WVU/OPP)

	Paint	Off TO	2nd Chance	Fast Break
EKU	26/16	12/17	8/5	6/2
SHU	30/30	14/11	12/9	10/8
MSU	28/30	14/26	10/26	15/8
EVAN	48/14	17/7	19/4	16/0
FAIR	28/24	25/15	15/8	6/0
FDU	42/18	28/14	8/8	16/2
CSU	54/18	22/4	14/8	20/2
DUQ	38/16	31/16	15/12	12/4
IPFW	46/20	31/2	12/8	20/2
MAR	36/22	10/19	11/6	2/2
OHST	34/24	12/28	13/13	14/10
SFU	50/20	25/9	8/8	20/2
OU	36/40	16/20	10/9	20/6
TEXAS	20/34	20/14	9/11	10/2
BU	30/34	4/3	13/10	10/6
TTU	24/20	6/9	16/4	6/0
OSU	10/18	12/14	6/11	2/2
K-STATE	24/16	12/21	14/7	6/0
KU	26/34	15/7	8/10	4/9
TTU	24/18	17/28	10/12	2/4
OU	26/32	32/19	17/11	8/4
TCU	36/32	10/23	25/18	8/6
ISU	10/16	19/12	5/4	6/2
KU	26/24	16/7	4/6	10/4
BU	24/58	14/18	0/13	4/8
OSU	24/30	14/9	4/7	8/12
ISU	16/20	15/6	10/11	8/6
TCU	20/26	19/5	10/4	6/10

Scoring Breakdown (WVU/OPP)

	Bench	1st half	2nd half	Largest Lead
EKU	11/17	30/19	37/23	28/4
SHU	7/3	46/45	43/42	9/4
MSU	7/19	32/35	29/39	7/16
EVAN	26/8	41/22	42/17	44/0
FAIR	17/11	32/11	35/42	26/0
FDU	22/12	40/29	40/23	28/5
CSU	19/15	41/16	42/27	43/2
DUQ	13/17	40/32	39/28	21/2
IPFW	12/23	47/28	35/20	34/0
MAR	16/11	34/18	35/38	22/2
OHST	8/15	29/43	25/53	6/42
SFU	28/13	46/22	55/24	60/0
OU	14/18	32/34	28/37	4/12
TEXAS	8/21	26/32	29/29	0/14
BU	5/31	26/30	36/36	4/11
TTU	4/6	21/22	24/33	9/18
OSU	8/8	27/23	34/26	15/2
K-STATE	24/15	22/25	41/26	18/6
KU	19/22	32/28	27/37	10/8
TTU	8/14	27/29	30/44	1/19
OU	22/18	32/23	46/46	14/1
TCU	12/16	39/27	37/44	15/0
ISU	17/11	20/25	23/36	3/23
KU	9/25	27/15	32/41	12/0
BU	22/32	28/47	23/32	0/35
OSU	15/2	13/23	33/29	1/11
ISU	12/7	26/36	28/16	3/17
TCU	18/22	27/39	36/34	0/19

Team Leaders

Points	G	Points	P/G
Holmes, B.	28	541	19.3
Fields, A.	28	363	13.0
Muldrow, T.	28	196	7.0

Rebounds	G	Rebounds	R/G
Montgomery, L.	28	208	7.4
Fields, A.	28	187	6.7
Leary, C.	28	147	5.3

Assists	G	Assists	A/G
Stepney, L.	28	130	4.6
Holmes, B.	28	72	2.6
Fields, A.	28	69	2.5

Steals	G	Steals	S/G
Fields, A.	28	57	2.0
Holmes, B.	28	50	1.8
Stepney, L.	28	36	1.3

LAST TIME VS. TEXAS



Official Basketball Box Score -- Game Totals -- Final Statistics
West Virginia vs Texas
1/7/15 7:02 P.M. at Austin, TX (Erwin Center)



West Virginia 55 • 10-4, 0-2 Big 12

##	Player	f	Total		3-Ptr		Rebounds			PF	TP	A	TO	Blk	Stl	Min
			FG-FGA	FG-FGA	FT-FTA	Off	Def	Tot								
05	Fields, Avere	f	6-10	0-0	0-0	0	4	4	5	12	0	0	0	1	30	
11	Muldrow, Teana	f	4-11	2-8	0-0	0	4	4	4	10	0	4	0	0	19	
15	Montgomery, Lanay	c	1-3	0-0	0-0	0	1	1	4	2	0	2	4	0	21	
22	Stepney, Linda	g	0-5	0-2	1-2	2	3	5	2	1	3	1	0	3	40	
23	Holmes, Bria	g	8-18	1-6	5-6	1	2	3	3	22	2	3	1	0	39	
03	Warren, Tyara		0-3	0-1	0-0	1	2	3	1	0	0	2	0	0	10	
04	Montgomery, Kayla		0-0	0-0	0-0	0	0	0	0	0	0	0	0	0	0+	
20	McDonald, Bre		1-6	0-2	0-0	1	1	2	0	2	0	1	0	0	12	
32	Leary, Crystal		0-2	0-0	6-6	3	2	5	2	6	1	0	0	2	29	
Team						4	2	6								
Totals			20-58	3-19	12-14	12	21	33	21	55	6	13	5	6	200	

FG % 1st Half: 8-24 33.3% 2nd half: 12-34 35.3% Game: 20-58 34.5%
 3FG % 1st Half: 2-11 18.2% 2nd half: 1-8 12.5% Game: 3-19 15.8%
 FT % 1st Half: 8-8 100.0 2nd half: 4-6 66.7% Game: 12-14 85.7%

Deadball Rebounds
2

Texas 61 • 13-0, 2-0 Big 12

##	Player	f	Total		3-Ptr		Rebounds			PF	TP	A	TO	Blk	Stl	Min
			FG-FGA	FG-FGA	FT-FTA	Off	Def	Tot								
03	Enemkpali, Nneka	f	4-8	0-0	3-6	7	5	12	4	11	2	4	3	1	30	
40	Lang, Kelsey	c	4-9	0-1	0-2	0	5	5	1	8	0	0	1	0	30	
01	Davenport, Empress	g	3-8	0-0	2-2	2	4	6	2	8	3	5	0	0	29	
02	Rodrigo, Celina	g	3-5	1-1	0-1	0	0	0	0	7	2	2	0	0	19	
32	Sanders, Brady	g	2-9	0-3	2-4	1	4	5	1	6	1	2	0	2	36	
04	Henderson, Krystle		1-3	0-1	2-2	0	0	0	0	4	1	0	0	0	12	
11	McCarty, Brooke		4-6	1-2	0-0	0	2	2	3	9	0	2	0	1	21	
21	Jones, Nekia		3-3	0-0	2-3	0	2	2	4	8	1	1	0	0	10	
22	Foman, Tasia		0-1	0-1	0-0	0	0	0	0	0	0	0	0	0	3	
34	McGee-Stafford, Imani		0-0	0-0	0-0	0	2	2	0	0	0	1	1	0	10	
Team						3	2	5								
Totals			24-52	2-9	11-20	13	26	39	15	61	10	17	5	4	200	

FG % 1st Half: 13-29 44.8% 2nd half: 11-23 47.8% Game: 24-52 46.2%
 3FG % 1st Half: 2-6 33.3% 2nd half: 0-3 0.0% Game: 2-9 22.2%
 FT % 1st Half: 4-7 57.1% 2nd half: 7-13 53.8% Game: 11-20 55.0%

Deadball Rebounds
3

Officials: Lisa Mattingly, Felicia Grinter, Eric Brewton
 Technical fouls: West Virginia-None. Texas-None.
 Attendance: 2614

Score by periods	1st	2nd	Total
West Virginia	26	29	55
Texas	32	29	61

	In	Off	2nd	Fast	
Points	Paint	T/O	Chance	Break	Bench
WVU	20	20	9	10	8
UT	34	14	11	2	21

Last FG - WVU 2nd-00:08, UT 2nd-01:52.
 Largest lead - WVU None, UT by 14 1st-07:11.
 WVU led for 00:00. UT led for 38:32. Game was tied for 01:13.

Score tied - 0 times.
 Lead changed - 0 times.



Game #1

17/17 West Virginia 67, Eastern Kentucky 42
Nov. 15, 2014 • WVU Coliseum
Morgantown, W.Va.

Eastern Kentucky 42 • 0-1

#	Player	Total		3-Ptr		Rebounds		PF	TP	A	TO	Bk	Stl	Min	
		FG	FGA	FT	FTA	Off	Def								Total
2-5	HARPER, Shelly	1	2-5	1-2	2-4	1	4	5	4	7	1	2	0	1	34
21	HENSHAW, Jasmine	r	0-1	0-0	2-4	0	1	4	2	0	1	0	0	0	20
01	STAFFORD, Jasmine	g	0-3	0-1	3-5	0	2	3	3	0	1	0	0	16	
04	COOPER, Alexus	g	2-5	1-0	0-0	2	1	3	2	5	0	3	1	18	
05	HUNTER, Michaela	g	4-11	0-1	0-0	1	6	7	3	8	0	1	0	26	
03	MASSENGILL, Mariah	g	3-8	2-4	0-1	0	3	3	0	8	1	4	0	21	
10	MURRAY, Shameeka	g	3-14	1-2	1-3	3	1	4	3	8	1	2	0	28	
22	BROOKS, Amadi	g	0-3	0-2	0-0	0	0	0	0	1	0	0	0	10	
23	PIPPEK, Katie	g	0-0	0-0	0-0	0	0	0	0	0	0	0	0	2	
44	POKSON, Meredith	g	0-0	0-0	0-0	0	0	0	0	0	0	0	0	3	
52	BOWERS, Nicole	g	0-1	0-0	1-2	1	5	6	4	1	0	2	0	21	
	Team														
Totals		14-51	5-15	1-2	9-19	9	29	38	24	42	3	19	1	6	200

West Virginia 67 • 1-0

#	Player	Total		3-Ptr		Rebounds		PF	TP	A	TO	Bk	Stl	Min
		FG	FGA	FT	FTA	Off	Def							
05	Fields, Avere	r	5-7	0-0	2-3	1	2	3	3	12	0	4	0	31
11	Muldrov, Teana	r	2-8	1-6	3-6	2	3	5	4	8	1	5	1	28
15	Montgomery, Lanay	c	0-2	0-0	0-0	0	6	6	4	0	0	2	0	17
23	Stepney, Linda	g	5-7	0-2	3-5	1	6	7	3	13	2	1	0	36
23	Holmes, Bria	g	9-24	3-12	2-3	2	1	3	23	2	0	1	3	37
00	Simpson, Dominique	g	1-3	1-2	0-1	2	1	3	1	3	2	0	0	13
03	Warren, Tyra	g	1-3	1-1	0-0	0	1	1	0	3	0	1	0	6
04	Montgomery, Kayla	g	1-1	0-0	0-0	0	0	0	2	1	0	0	0	7
32	Leary, Crystal	g	0-1	0-0	0-4	1	10	11	4	3	0	1	0	25
	Team													
Totals		24-56	6-23	13-22	11	33	44	22	67	8	16	8	5	200

FG % 1st Half: 11-31 35.5% 2nd Half: 13-25 52.0% Game: 24-56 42.9%
 3FG % 1st Half: 3-12 25.0% 2nd Half: 3-11 27.3% Game: 6-23 26.1%
 FT % 1st Half: 5-10 50.0% 2nd Half: 8-12 66.7% Game: 13-22 59.1%

Officials: Michael McConnell, Frank Steratore, Kevin Pehtel
 Technical fouls: Eastern Kentucky-None. West Virginia-None.
 Attendance: 1707
 Game Start: 7:05 End: 9:00

Score by periods	1st	2nd	Total
Eastern Kentucky	14	28	42
West Virginia	30	37	67

Last FG - EKU 2nd-00:06, WVU 2nd-00:48
 Largest lead - EKU by 4-15:17, WVU by 28-2nd-00:48
 EKU led for 10:40. WVU led for 25:44. Game was tied for 01:12.

Recap

Junior Bria Holmes' game-leading 23 points carried the No. 17-ranked West Virginia women's basketball team past Eastern Kentucky, 67-42, on Saturday evening in the opening round of the Preseason WNIT at the WVU Coliseum.

West Virginia (1-0) used a 12-point run to close out the first half and took a commanding 30-19 halftime lead. WVU added four more points to the run in the second half before EKKU came firing back.

The Colonels (0-1) cut the deficit to 11 midway through the second half, but were unable to overcome the stingy play from WVU. West Virginia is now 13-1 in season openers under head coach Mike Carey.

Holmes tied a career-high with nine field goal makes. Her 24 attempts tied five others for 10th most field goals shot by a Mountaineer junior. The Big 12 Preseason Player of the Year notched three steals, two assists and a block in 37 minutes of play.

Veteran leaders Linda Stepney and Avere Fields each reached double-digits with 13 and 12 points, respectively. The duo combined for 10-of-14 from the field. Stepney handed out three assists and committed just one turnover in 36 minutes.

Crystal Leary, a native of Norfolk, Virginia, grabbed 11 rebounds and swatted away a career-high four blocks in the win. Freshman Teana Muldrov tallied eight points and pulled in five boards during the win.

EKU's Michaela Hunter, Mariah Messengill and Shameeka Murray each had a team-leading eight points for the Colonels. Hunter corralled seven rebounds, including six off the defensive glass.

The Mountaineers made 24-of-56 from the field for 42.9 percent, holding EKU to 14-of-51 for 27.5 percent. WVU hit six treys compared to the Colonels' five. The Mountaineers held a slight rebounding edge 44-38, scoring 26 points in the paint. The Colonels won the points off turnover battle, 17-12.

Early in the contest, Eastern Kentucky capitalized on WVU's shooting woes as the Colonels took a 6-2 edge through the first five minutes. Holmes hit back-to-back triples cutting the Mountaineers deficit to 9-8 with 14-plus minutes remaining.

WVU found its first lead with a Holmes layup to take a 13-12 edge. EKKU quickly responded with its second triple to regain the edge. Both teams swapped leads until Stepney hit a game-tying free throw at 19-19. The Mountaineers closed out the first half on a 12-0 run in the final five minutes to take a commanding 30-19 halftime advantage.

Holmes led all scorers at the half with 17 points, while Leary pulled in seven rebounds. EKKU's Murray led the Colonels with six first-half points. WVU shot 35.5 percent (11-of-31) from the field, while EKKU was limited to 7-of-28 for 25 percent.

The Mountaineers' momentum continued into the second half as WVU stretched its lead to 15. Eastern Kentucky snapped its seven-minute drought with a trey from Alexus Cooper.

WVU shot over 50 percent for the majority of the second half to take a commanding lead over the Colonels and collect their first victory of the season.

Game #2

17/17 West Virginia 89, Seton Hall 87
Nov. 17, 2014 • WVU Coliseum
Morgantown, W.Va.

Seton Hall 87 • 1-1

#	Player	Total		3-Ptr		Rebounds		PF	TP	A	TO	Bk	Stl	Min
		FG	FGA	FT	FTA	Off	Def							
01	RICHARDSON-SMITH, Tabatha	r	11-17	7-12	3-4	1	7	8	4	32	1	4	1	34
24	ALI, Bra'Shey	r	3-9	0-0	0-0	4	8	12	1	6	2	3	2	34
44	JOHNSON, Janelle	r	5-8	2-3	0-0	1	6	7	4	12	0	0	1	32
00	SIMMONS, Daisha	g	5-17	1-3	3-4	1	3	4	4	14	6	4	0	35
11	SIMMONS, Ka-Deirdre	g	4-11	1-3	11-14	1	2	3	4	20	10	2	0	38
03	EKEDIGWE, Chizoba	g	0-0	0-0	0-0	0	0	0	0	0	0	0	0	4
10	MOSLEY, Jordan	g	1-4	1-3	0-0	1	2	3	2	3	0	1	0	12
30	LUNDBERG, Claire	g	0-0	0-0	0-0	0	0	0	0	1	0	0	0	3
35	GORDON, Lurda	g	0-1	0-0	0-0	1	2	3	0	0	0	0	0	8
	Team													
Totals		29-67	12-25	17-22	13	30	43	27	87	18	14	4	9	200

FG % 1st Half: 14-30 46.7% 2nd Half: 15-37 40.5% Game: 29-67 43.3%
 3FG % 1st Half: 7-12 58.3% 2nd Half: 5-13 38.5% Game: 12-25 48.0%
 FT % 1st Half: 10-14 71.4% 2nd Half: 7-8 87.5% Game: 17-22 77.3%

Officials: Amy Bonner, Angie Erlund, Frank Steratore
 Technical fouls: Seton Hall-None. West Virginia-None.
 Attendance: 1078
 Start Time: 7:05 End Time: 9:11

Score by periods	1st	2nd	Total
Seton Hall	45	42	87
West Virginia	46	43	89

Last FG - SHU 2nd-00:13, WVU 2nd-01:11
 Largest lead - SHU by 4-15:19:07, WVU by 9-2nd-03:36
 SHU led for 09:31. WVU led for 25:30. Game was tied for 04:51.

West Virginia 89 • 2-0

#	Player	Total		3-Ptr		Rebounds		PF	TP	A	TO	Bk	Stl	Min
		FG	FGA	FT	FTA	Off	Def							
05	Fields, Avere	r	7-10	0-0	7-10	5	10	15	3	21	5	3	0	38
11	Muldrov, Teana	r	6-15	6-11	1-2	2	7	9	4	19	2	5	1	32
15	Montgomery, Lanay	c	0-1	0-0	0-0	1	3	4	0	0	4	2	15	
22	Stepney, Linda	g	2-6	1-3	1-2	1	5	6	4	6	9	0	0	34
23	Holmes, Bria	g	10-19	4-9	12-17	1	0	1	36	3	1	0	1	40
00	Simpson, Dominique	g	1-6	0-1	0-0	0	1	1	0	2	1	1	0	14
04	Montgomery, Kayla	g	0-0	0-0	0-0	0	0	0	0	0	0	0	0	4
32	Leary, Crystal	g	1-7	0-0	3-7	4	2	6	2	5	0	1	0	23
	Team													
Totals		27-64	11-24	24-40	17	28	45	19	89	20	15	3	6	200

FG % 1st Half: 14-36 38.9% 2nd Half: 13-28 46.4% Game: 27-64 42.2%
 3FG % 1st Half: 6-14 42.9% 2nd Half: 5-10 50.0% Game: 11-24 45.8%
 FT % 1st Half: 12-22 54.5% 2nd Half: 12-18 66.7% Game: 24-40 60.0%

Officials: Amy Bonner, Angie Erlund, Frank Steratore
 Technical fouls: Seton Hall-None. West Virginia-None.
 Attendance: 1078
 Start Time: 7:05 End Time: 9:11

Score by periods	1st	2nd	Total
Seton Hall	45	42	87
West Virginia	46	43	89

Last FG - SHU 2nd-00:13, WVU 2nd-01:11
 Largest lead - SHU by 4-15:19:07, WVU by 9-2nd-03:36
 SHU led for 09:31. WVU led for 25:30. Game was tied for 04:51.

Recap

The No. 17 West Virginia women's basketball team outlasted Seton Hall in an offensive showcase, 89-87, on Monday evening at the WVU Coliseum to advance to the Preseason WNIT semifinals.

The Mountaineers (2-0) trailed by four with nine minutes remaining. Avere Fields' layup at 7:09 gave WVU a brief 72-70 lead that it would never relinquish down the stretch.

WVU stretched its advantage to nine under four minutes to play, but Seton Hall (1-1) tied to battle back. A pair of free throws from Pirates star Ka-Deirdre Simmons cut WVU's edge to one in the final 13 seconds. Redshirt freshman Teana Muldrov hit a free throw to give WVU an 89-87 lead with six seconds. A last layup attempt from Simmons fell short, as West Virginia secured the win.

Holmes, the Big 12 Preseason Player of the Year, put together one of the most memorable performances in WVU Coliseum history with a career-best 36 points in the win. The New Haven, Connecticut native's performance tied Kate Bulger (2003) for the second-most points in a single game at the Coliseum. Her effort also tied Bulger for third-most by a WVU junior.

Fields earned her first career double-double scoring performance with 21 points, 15 rebounds and dishing out five assists. Muldrov finished out double-figure scoring for WVU with 19 points and nine boards. The freshman's six triples tied three others for third most by a Mountaineer freshman with the most recent effort from Taylor Palmer in 2010 versus High Point.

Seton Hall had four players reach double-figures as Tabatha Richardson-Smith paced the Pirates with 32 points. Simmons finished as the second leading scorer with 20. West Virginia connected on 27-of-64 from the field for 42.2 percent, while Seton Hall hit 29-of-67 for 43.3 percent. Both teams knocked down a combined 23 triples. Seton Hall hit 12-of-25 (48.0%) compared to WVU's 11-of-24 (45.8%). The Mountaineers won the rebound edge 45-43 and slightly captured the assists battle 20-18.

Seton Hall opened the game to a 4-0 lead. West Virginia used a seven-point run midway through the period to take a 24-18 lead at 10:15. Later in the half, Seton Hall's Simmons knocked down a wide-open trey to tie the contest 29-29.

WVU stretched its lead back to four before the Pirates' Richardson-Smith connected on a triple and layup, tying the game 38-38 with 3:25 on the clock. The Mountaineers once again went up by four. However, Daisha Simmons hit a layup to cut WVU's lead to 46-45 at the break.

The junior Holmes led all scorers with 16 points. Fields already had a double-double in the first half with 11 points and 11 boards. Richardson-Smith and Johnson each had double-figures with 12 and 10 points, respectively.

In the opening half, the Mountaineers went 14-of-36 from the field for 38.9 percent, including 6-of-14 from 3-point range. Seton Hall made 14-of-30 attempts for 46.7 percent, connecting on 5-of-12 from the perimeter. WVU won the rebound column, 29-13.

Game #3

Mississippi State 74, 17/16 West Virginia 61
Nov. 20, 2014 • Humphrey Coliseum
Starkville, Miss.

West Virginia 61 • 2-1

#	Player	Total		3-Ptr		Rebounds		PF	TP	A	TO	Bk	Stl	Min
		FG	FGA	FT	FTA	Off	Def							
05	Fields, Avere	r	8-14	1-1	6-6	0	3	3	23	4	2	0	0	37
11	Muldrov, Teana	r	3-10	0-3	1-1	4	1	5	5	7	1	3	0	31
15	Montgomery, Lanay	c	0-0	0-0	2-3	2	3	5	5	2	0	2	0	15
22	Stepney, Linda	g	2-6	0-1	0-0	0	3	3	2	4	5	4	1	26
23	Holmes, Bria	g	6-23	2-8	0-0	2	4	6	3	18	2	8	2	40
00	Simpson, Dominique	g	1-5	0-1	0-0	0	0	0	0	2	1	2	0	15
03	Warren, Tyra	g	0-0	0-0	0-0	0	0	0	0	2	0	0	0	3
04	Montgomery, Kayla	g	0-0	0-0	0-0	1	0	1	0	1	0	0	0	6
32	Leary, Crystal	g	1-2	0-0										

Game #4

22/21 West Virginia 83, Evansville 69

Nov. 26, 2014 • WVU Coliseum

Morgantown, W.Va.

Evansville 39 • 1-3

Player	Total		3-Ptr		Rebounds		PF	TP	A	TO	Bk	Stl	Min
	FG	FGA	FG	FGA	FT	FTA							
14 Langston, Peyton	0-4	0-0	0-2	1-2	3	0	0	1	0	0	0	0	21
22 Robinson, Sasha	2-3	0-0	0-0	2-1	3	5	4	2	1	0	0	0	20
14 Ladd, Malloy	1-2	1-2	4-6	1-4	5	9	0	2	1	1	1	1	29
10 Reese, Taloni	1-3	0-0	0-0	2-5	7	2	2	0	4	0	1	2	29
24 Dickey, Sara	4-21	0-6	8-10	0-2	3	16	0	3	0	1	3	35	
01 Hart, Christian	0-11	0-5	2-2	0-3	3	2	0	2	0	0	0	3	24
13 Friday, Laura	0-0	0-0	0-0	0-0	2	0	1	3	0	0	1	11	
15 Johnson, Kenya	3-7	0-0	0-2	1-2	3	1	6	1	0	0	0	23	
20 Owens, Hannah	0-0	0-0	0-0	1-1	1	0	0	1	0	0	1	8	
Team			2-2	4									
Totals	12-58	11-13	14-22	9-22	31	24	39	4	17	1	7	200	

FG % 1st Half: 6-27 22.2% 2nd half: 6-31 19.4% Game: 12-58 20.7%
 3FG % 1st Half: 1-5 20.0% 2nd half: 0-8 0.0% Game: 1-13 7.7%
 FT % 1st Half: 9-14 64.3% 2nd half: 5-8 62.5% Game: 14-22 63.6%

West Virginia 83 • 3-1

Player	Total		3-Ptr		Rebounds		PF	TP	A	TO	Bk	Stl	Min
	FG	FGA	FG	FGA	FT	FTA							
05 Fields, Avere	5-9	0-0	2-2	2-3	3	12	3	1	1	1	26		
11 Muldrow, Teana	3-8	2-6	1-2	2-7	3	9	0	1	1	0	15		
15 Montgomery, Lanay	0-2	0-0	1-2	1-3	4	1	0	2	3	0	20		
22 Stepney, Linda	1-1	1-1	0-0	0-6	6	1	3	2	0	1	35		
23 Holmes, Bria	12-26	0-7	8-12	4-6	6	1	32	5	1	0	33		
00 Simpson, Dominique	1-4	0-1	1-4	5	0	2	0	3	0	0	9		
03 Warren, Tyara	0-4	0-2	1-4	3	6	3	1	0	1	0	12		
04 Montgomery, Kayla	0-1	0-0	1-2	3	2	0	0	1	0	6			
20 McDonald, Bre	4-7	0-0	1-1	5	6	4	9	2	6	0	17		
32 Leary, Crystal	6-7	0-0	2-3	4	3	7	0	14	0	1	27		
Team			2-2	5									
Totals	32-69	3-17	16-27	21-41	62	19	83	15	18	10	6	200	

FG % 1st Half: 15-34 44.1% 2nd half: 17-35 48.6% Game: 32-69 46.4%
 3FG % 1st Half: 2-8 25.0% 2nd half: 1-9 11.1% Game: 3-17 17.6%
 FT % 1st Half: 9-17 52.9% 2nd half: 7-10 70.0% Game: 16-27 59.3%

Officials: Eric Brewton, Kevin Pethel, Kylie Galloway
 Technical fouls: Evansville-None. West Virginia-None.
 Attendance: 1202
 Game Start: 7:07 Game End: 8:55
 Robinson (EU) fouled out with 4:55 remaining in the game
 Ladd (EU) fouled out with 2:16 remaining in the game

Score by periods	1st	2nd	Total
Evansville	22	17	39
West Virginia	41	42	83

Last FG - UE 2nd-06:03. WU 2nd-01:17
 Largest lead - UE None. WU by 44 2nd-01:17
 UE led for 00:00. WU led for 39:41. Game was tied for 00:19.

Recap

The No. 22/21-ranked West Virginia University women's basketball team rolled to an 83-39 victory over Evansville at the WVU Coliseum on Wednesday evening.

The Mountaineers (3-1) used a string of runs, including an eight point game-opening barrage, to take a commanding 41-22 halftime lead. Evansville (1-3) cut the deficit to single digits late in the first stanza, but were unable to accommodate for WVU's physical pressure. The Mountaineers picked up 62 rebounds and outscored the Aces 48-14 inside.

For the second time this season, Bria Holmes eclipsed the 30-point mark with a game-high 32 points and a career-best 12 made field goals. The junior led in six rebounds and tied Linda Stepney for the team lead with five assists.

Wednesday evening marked a career-setting night for Crystal Leary, who tallied new personal bests with 14 points and four blocks. Avere Fields reached double-digits for the fourth straight game by adding 12 to the score column.

West Virginia's 62 rebounds were the most for a Mountaineer squad since coralling 62 against Temple on Feb. 12, 1994. WVU shot a season-high 46.4 percent (32-of-69) from the field, while limiting the Purple Aces to just 12-of-58 for 20.7 percent. Defensively, the Mountaineers blocked 10 shots and notched 17 points off turnovers in the triumph.

Sarah Dickey, who was selected to the Preseason All-Missouri Valley team, notched a team-best 16 points for Evansville.

The Mountaineers used three separate eight point runs to take a commanding 41-22 lead at the break. WVU opened the first half on an 8-0 run. Fields later added back-to-back buckets to put the WVU up comfortably, 14-3. Dickey knocked down a free throw to cut WVU's lead to nine with 9:19 remaining.

A free throw by Lanay Montgomery and a Holmes layup extended the Mountaineers advantage back to 12. Evansville made surge with six minutes remaining off six straight points from Dickey cutting the lead to seven. In the final five minutes, WVU scored 13-of-14 points to end the period.

West Virginia shot 15-of-34 for 44.1 percent from the field in the first half, holding the Aces to 6-of-27 for 22.2 percent. Holmes led WVU with 16 points and five rebounds, while Dickey had 10 for Evansville.

The second half started off red hot for the Mountaineers as they conducted a 12-6 run to take a commanding 53-28 lead and never looked back in the contest. Freshman Teana Muldrow reeled nine points and nine rebounds, while Bre McDonald completed her first night in Mountaineer uniform with nine points and six boards.

Game #5

22/21 West Virginia 67, Evansville 53

Nov. 29, 2014 • WVU Coliseum

Morgantown, W.Va.

Fairfield 53 • 1-5

Player	Total		3-Ptr		Rebounds		PF	TP	A	TO	Bk	Stl	Min
	FG	FGA	FG	FGA	FT	FTA							
11 Cooper, Samantha	4-8	2-6	2-4	0-1	1	0	12	1	5	0	1	24	
12 Orts, Helena	2-4	0-0	1-2	3-4	7	3	5	1	2	0	0	26	
21 Smith, Casey	1-10	0-0	2-3	4-7	1	8	1	6	1	1	27		
05 DaCruz, Felicia	0-1	0-0	0-0	0-0	3	0	0	0	0	0	20		
00 Schatzlein, Kristin	6-18	4-8	1-1	0-3	3	17	2	3	0	0	33		
01 Fields, Avere	1-1	0-0	0-2	2-1	3	0	2	1	0	0	12		
12 Stock, Sarah	1-2	1-2	0-0	0-0	3	0	0	0	0	0	12		
14 Hollenshead, Macey	0-1	0-0	0-0	0-1	1	0	0	0	2	0	1	8	
15 McLaughlin, Kristen	1-1	0-0	0-0	0-0	2	1	0	0	0	0	8		
22 Melville, Jamie	0-0	0-0	0-0	0-0	0	0	0	0	0	0	0	0	
23 Carey, Kelsey	1-1	0-0	0-0	0-1	1	0	0	2	0	2	0	11	
24 Kristine Miller	1-4	0-0	0-0	2-2	3	2	0	1	0	1	17		
20 McCarthy, Emma	0-0	0-0	0-0	0-0	0	0	0	0	0	0	0	0	
30 Dupuy, Margaux	0-0	0-0	0-0	0-1	0	0	0	0	0	0	0	2	
Team			4	1	5								
Totals	20-51	7-16	6-12	15-16	31	11	53	8	25	1	6	200	

FG % 1st Half: 4-24 16.7% 2nd half: 16-27 59.3% Game: 20-51 39.2%
 3FG % 1st Half: 2-6 33.3% 2nd half: 7-16 43.8% Game: 9-22 40.9%
 FT % 1st Half: 1-2 50.0% 2nd half: 5-10 50.0% Game: 6-12 50.0%

West Virginia 67 • 4-1

Player	Total		3-Ptr		Rebounds		PF	TP	A	TO	Bk	Stl	Min
	FG	FGA	FG	FGA	FT	FTA							
05 Fields, Avere	9-16	0-0	0-0	1-4	5	2	18	4	1	0	21	34	
11 Muldrow, Teana	3-11	3-8	1-2	2-2	4	1	10	1	1	2	23		
15 Montgomery, Lanay	2-4	0-0	0-0	3-2	5	4	0	2	3	2	22		
22 Stepney, Linda	1-3	0-1	1-2	2-4	3	10	2	1	2	0	37		
03 Holmes, Bria	6-17	3-6	0-0	4-7	15	3	6	1	1	1	37		
00 Simpson, Dominique	0-0	0-0	0-0	0-0	0	0	0	0	0	0	1		
03 Warren, Tyara	0-2	0-0	0-0	0-1	0	0	0	0	0	0	3		
20 McDonald, Bre	4-6	0-0	3-3	6	3	8	2	3	4	1	18		
32 Leary, Crystal	2-7	0-0	5-6	6	1	3	9	0	1	3	23		
Team			3	1	4								
Totals	27-66	6-15	7-10	23-29	42	16	67	19	16	7	16	200	

FG % 1st Half: 12-26 46.2% 2nd half: 15-40 37.5% Game: 27-66 40.9%
 3FG % 1st Half: 4-10 40.0% 2nd half: 2-5 40.0% Game: 6-15 40.0%
 FT % 1st Half: 4-6 66.7% 2nd half: 3-4 75.0% Game: 7-10 70.0%

Officials: Tina Napier, Bob Trammell, Michael McConnell
 Technical fouls: Fairfield-None. West Virginia-None.
 Attendance: 845
 Game Start: 2:07 Game End: 3:47

Score by periods	1st	2nd	Total
Fairfield	11	42	53
West Virginia	11	56	67

Last FG - FID 2nd-03:37. WU 2nd-03:53
 Largest lead - FID None. WU by 26 2nd-08:41
 FID led for 00:00. WU led for 38:19. Game was tied for 01:41.

Recap

A strong first half performance propelled the No. 22/21-ranked West Virginia University women's basketball team to a 67-53 victory over Fairfield on Saturday afternoon at the WVU Coliseum.

The staunch Mountaineer defense held the Stags to just 11 first half points. West Virginia (4-1) stretched its advantage to 26 in the second half before Fairfield (1-5) closed the game on a 25-to-13 run. Saturday's victory extended West Virginia's home court winning streak to 12, which is now the fourth longest in program history.

Three Mountaineers reached double figures with senior Avere Fields tallying a game-high 18 points. The forward notched a career-high nine field goals, grabbed five rebounds and dished out four assists in 34 minutes.

Bria Holmes, the Big 12 Preseason Player of the Year, added 15 points and a team-best seven rebounds in the win. Freshman Teana Muldrow knocked down three triples for 10 points and pulled in four boards for her second double-digit game this year.

For the contest, the Mountaineers shot 40.9 percent (27-of-66) from the field. WVU was 6-of-15 (40.0%) from 3-point range. Fairfield went 20-of-51 for 39.2 percent, recording seven triples. West Virginia outmanned the Stags 42-31 in the rebounds column and controlled the offensive game 23-15.

West Virginia's stingy defensive play in the first half disrupted the Stags early on. Three consecutive jumpers by Fields propelled the Mountaineers to a 12-2 lead with 14:40 left in the opening frame.

The perimeter started heating up for West Virginia, as the team knocked down four of its first five from three-point range. Offensively, WVU cooled off to end the half, but closed the first period with a 32-11 edge. The Mountaineers went 12-of-26 for 46.2 percent from the field, holding Fairfield to 4-of-24 for 16.7 percent. Fairfield committed 16 turnovers resulting in 19 WVU points.

Holmes led all halftime scorers with 10 points, while McDonald had a game-best six boards. Kristin Schatzlein led the Stags with six points.

Fairfield started off the second half on a better foot. Despite a stronger start, free throws from forward Crystal Leary at 8:41 would give WVU a 26-point advantage with 8:41 remaining. Leary would finish with seven points and tied for a team-best seven boards.

Fairfield began its late push thanks to the veteran Schatzlein's driving to the lane bucket, making it a 54-32 contest. She would finish the game with a team-best 17 points.

The Stags continued their hot offensive work, knocking down 9-of-10 field goals to cut WVU's edge to 17. Fairfield scored five out of the last seven points to finish the contest 67-53.

Bre McDonald in her second game as a Mountaineer added eight points, six rebounds, four steals and two assists in just 18 minutes of play. Meanwhile, senior Linda Stepney matched a career-high with 10 assists.

Game #6

24/21 West Virginia 80, Fairleigh Dickinson 52

Dec. 3, 2014 • Stratis Arena

Hackensack, N.J.

West Virginia 80 • 5-1

Player	Total		3-Ptr		Rebounds		PF	TP	A	TO	Bk	Stl	Min
	FG	FGA	FG	FGA	FT	FTA							
05 Fields, Avere	5-13	0-0	0-0	5-9	2	10	3	2	0	4	40		
11 Muldrow, Teana	1-2	0-0	2-4	1-3	4	5	4	1	2	0	19		
15 Montgomery, Lanay	3-5	0-0	0-2	1-7	8	5	6	0	3	3	33		
22 Stepney, Linda	4-9	0-1	5-11	0	0	2	13	2	2	0	29		
23 Holmes, Bria	11-20	3-9	0-0	1-3	4	1	25	3	5	1	4	38	
00 Simpson, Dominique	2-2	1-1	0-0	0-0	0	0	5	0	0	0	12		
03 Warren, Tyara	1-3	1-1	0-0	1-2	3	0	1	0	1	0	11		
20 McDonald, Bre	4-5	0-0	1-1	3-4	3	4	9	0	1	0	11		
32 Leary, Crystal	1-2	0-0	3-4	5	0	0	0	0	0	0	7		
Team			5	0									
Totals	32-59	5-12	11-22	15-24	39	24	80	9	16	6	14	200	

FG % 1st Half: 18-30 60.0% 2nd half: 14-29 48.3% Game: 32-59 54.2%
 3FG % 1st Half: 2-

Game #7

24/21 West Virginia 83, Coppin State 43

Dec. 6, 2014 • WVU Coliseum
Morgantown, W.Va.

Coppin State 43 • 1-6

##	Player	Total		3-Ptr		Rebounds		PF	TP	A	TO	Bk	Stl	Min	
		FG	FGA	FG	FGA	FT	FTA								Off
1	LANE, Janelle	1	9	0	0	0	4	4	2	0	1	0	1	27	
2	HARRIS, Bria	4	12	0	0	2	5	3	8	4	10	0	4	35	
10	GRIFFIN, Amber	9	14	0	0	2	4	6	1	8	4	0	1	37	
22	SAMUELS, Keena	9	0	0	0	4	1	3	3	4	2	0	0	29	
23	SWAILS, Jordan	2	4	0	1	0	2	6	3	4	0	4	0	25	
32	LUCAS, Genesis	9	2	0	0	0	0	0	3	1	0	2	16		
33	HENDERSON, Tanayasa	4	8	3	3	2	4	3	0	13	2	0	0	20	
11	BEVERLY, Candice	0	0	0	0	0	0	0	0	0	1	0	0	1	
32	TAYONG, Omaah	1	2	0	0	1	1	2	3	2	0	1	0	15	
34	ADEJINI, Oluwaseun	0	0	0	0	1	1	0	0	0	0	0	0	2	
Team		16-61		3-4		8-20		19		38		20		43	
Totals		16-61		3-4		8-20		19		38		20		43	

FG % 1st Half: 7.28 25.0% 2nd half: 9.33 27.3% Game: 16-61 26.2%
 3FG % 1st Half: 0.1 0.0% 2nd half: 3.3 100.0 Game: 3-4 75.0%
 FT % 1st Half: 2.6 33.3% 2nd half: 6.14 42.9% Game: 8.20 40.0%

West Virginia 83 • 6-1

##	Player	Total		3-Ptr		Rebounds		PF	TP	A	TO	Bk	Stl	Min	
		FG	FGA	FG	FGA	FT	FTA								Off
05	Fields, Averee	5	10	0	0	5	9	4	6	10	3	15	3	1	36
11	Muldrow, Teana	9	12	1	4	0	1	3	4	3	11	2	3	0	11
15	Montgomery, Lanay	5	7	0	0	5	7	12	2	10	0	1	5	0	31
22	Stepney, Linda	9	13	0	1	6	2	4	6	0	7	1	0	4	33
23	Holmes, Bria	9	16	4	2	5	1	6	7	2	20	4	3	2	30
00	Simpson, Dominique	0	2	0	1	1	2	2	0	0	2	0	2	0	8
03	Warren, Tyara	1	5	1	2	1	2	2	2	4	1	1	0	1	18
20	McDonald, Bre	4	7	0	2	1	2	3	1	9	0	1	0	1	12
32	Leary, Crystal	2	2	0	0	2	3	5	0	4	0	2	0	1	12
Team		32-64		2-14		17-29		20		34		15		9	
Totals		32-64		2-14		17-29		20		34		15		9	

FG % 1st Half: 16.39 41.0% 2nd half: 16.25 64.0%
 3FG % 1st Half: 1.10 10.0% 2nd half: 1.10 10.0%
 FT % 1st Half: 8.13 61.5% 2nd half: 9.16 56.3% Game: 17-29 58.6%

Officials: Lisa Mattingly, Beverly Roberts, Laura Morris
 Technical fouls: Coppin State-TEAM; West Virginia-None.
 Attendance: 2042
 Start Time: 4:07 End Time: 6:04

Score by periods	1st	2nd	Total
Coppin State	16	27	43
West Virginia	41	42	83

Last FG - CSU 2nd-00:49, WVU 2nd-01:02
 Largest lead - CSU by 1:15-18:33, WVU by 43 2nd-09:12
 CSU led for 00:53, WVU led for 37:40. Game was tied for 01:27.

Recap

Four Mountaineers reached double figures, as the No. 24/21-ranked West Virginia women's basketball team cruised to an 83-43 victory over Coppin State on Saturday afternoon inside the WVU Coliseum.

West Virginia (6-1) used a series of runs to take commanding lead and clinch its second 40-point win of the season. Saturday's win gave the Mountaineers their 13th straight win inside the Coliseum, which remains the fourth longest in program history.

Junior Bria Holmes led all scorers with 20 points, pulling in seven rebounds, collecting five steals and handing out four assists.

Forwards Averee Fields and Lanay Montgomery both recorded double-doubles, becoming the first duo since Christal Caldwell and Ayana Dunning to achieve that feat in 2011. Fields poured in 15 points and 10 rebounds for her second double-double of the year. Montgomery netted her first career double-double with 12 rebounds and 10 points, while tying a career-best with five blocks.

Freshman Teana Muldrow rounded out the WVU double-digit scorers with 10 points. Making her 100th career start on Saturday, senior Linda Stepney scored eight points, dished out seven assists and grabbed six rebounds in the win.

For the second straight game, WVU shot 50 percent or higher from the field, going an even 32-of-64 (50%). Coppin State (1-6) was held to 26.2 percent shooting (16-of-61), while committing 19 turnovers that resulted in 22 Mountaineer points. The inside game was dominated by West Virginia outbounding CSU, 58-to-38. WVU notched a season-high 54 points in the paint.

The Mountaineers pounced on the Eagles early with an 18-6 run in the first nine minutes of action. West Virginia's tough defense kept the Eagles struggling offense, as Coppin State went 2-of-11 during one stretch.

WVU held a 41-16 lead at the break – their largest halftime lead of the year. Fields and Holmes both eclipsed double figures in the first half scoring 12 and 10, respectively. CSU was led by Bria Harris with six points. In the first half, West Virginia shot 41 percent (16-of-39) from the field, while limiting Coppin State to 25 percent (7-of-28).

The second half again started strong for West Virginia the Mountaineers opened on a 12-5 run to take a 53-21 lead. At one point, WVU went 9-of-9 from the field to take command of the game.

Later in the contest, Montgomery reeled in her 10th rebound to record her first career double-double. West Virginia had a 21-3 run for an eight minute stretch as the team cruised to a fourth consecutive win. Coppin State's Harris Tanayasa Henderson (13) and Harris (10) finished as the team's scoring leaders.

Game #8

23/20 West Virginia 79, Duquesne 60

Dec. 10, 2014 • WVU Coliseum
Morgantown, W.Va.

Duquesne 60 • 5-4

##	Player	Total		3-Ptr		Rebounds		PF	TP	A	TO	Bk	Stl	Min	
		FG	FGA	FG	FGA	FT	FTA								Off
02	SZAMOSI, Amadea	1	3	0	0	0	1	2	5	7	2	6	0	20	
40	JOHNSON, Jose-Ann	1	7	0	0	8	10	3	6	4	10	0	5	1	30
22	BRESNAHAN, Olivia	9	3	1	2	2	2	1	0	1	2	9	4	5	3
23	MURKIC, Belma	9	0	0	0	4	2	2	2	4	2	0	1	0	22
09	ROBINSON, April	9	5	1	4	0	0	3	3	14	2	3	0	1	37
03	WORMMAN, Debra Nyar	2	10	0	1	3	5	8	2	11	3	5	1	30	
03	SUTTON, Tanesha	0	1	0	0	1	2	2	2	1	1	0	3	1	4
05	DULING, Kyasia	0	0	0	0	0	1	1	1	0	0	1	0	1	8
35	JONES, Tyra	1	1	0	0	1	1	0	1	0	3	0	0	0	10
45	GRONAS, Emalie	0	0	0	0	0	0	0	0	0	1	0	0	1	
55	THOMAS, Brianna	1	1	0	0	0	0	0	0	0	2	0	0	0	
Team		16-50		5-12		23-28		13		24		15		60	
Totals		16-50		5-12		23-28		13		24		15		60	

FG % 1st Half: 10.27 37.0% 2nd half: 6.23 26.1% Game: 16-50 32.0%
 3FG % 1st Half: 4.0 40.0% 2nd half: 1.2 50.0% Game: 5-12 41.7%
 FT % 1st Half: 8.10 80.0% 2nd half: 15.18 83.3% Game: 23-28 82.1%

West Virginia 79 • 7-1

##	Player	Total		3-Ptr		Rebounds		PF	TP	A	TO	Bk	Stl	Min	
		FG	FGA	FG	FGA	FT	FTA								Off
05	Fields, Averee	5	13	0	0	5	9	4	6	10	3	15	3	1	36
11	Muldrow, Teana	9	14	0	0	3	1	3	4	3	11	2	3	0	11
15	Montgomery, Lanay	5	7	0	0	5	7	12	2	10	0	1	5	0	31
22	Stepney, Linda	9	13	0	1	6	2	4	6	0	7	1	0	4	33
23	Holmes, Bria	9	16	4	2	5	1	6	7	2	20	4	3	2	30
00	Simpson, Dominique	0	2	0	1	1	2	2	0	0	2	0	2	0	8
03	Warren, Tyara	1	5	1	2	1	2	2	2	4	1	1	0	1	18
20	McDonald, Bre	4	7	0	2	1	2	3	1	9	0	1	0	1	12
32	Leary, Crystal	2	2	0	0	2	3	5	0	4	0	2	0	1	12
Team		32-64		2-14		17-29		20		34		15		9	
Totals		32-64		2-14		17-29		20		34		15		9	

FG % 1st Half: 18.34 52.9% 2nd half: 13.30 40.0% Game: 30-64 46.9%
 3FG % 1st Half: 2.7 28.6% 2nd half: 1.5 20.0% Game: 3-12 25.0%
 FT % 1st Half: 2.2 100.0 2nd half: 14.18 77.8% Game: 16-20 80.0%

Officials: Mark Zentz, Billy Smith, Melita Roberts
 Technical fouls: Duquesne-None; West Virginia-None.
 Attendance: 1322
 Start Time: 7:06 End Time: 9:00

Score by periods	1st	2nd	Total
Duquesne	22	38	60
West Virginia	40	39	79

Last FG - DUC 2nd-00:17, WVU 2nd-03:18
 Largest lead - DUC by 2:15-11:29, WVU by 21 2nd-01:44
 DUC led for 01:03, WVU led for 38:06. Game was tied for 01:51.

Recap

Strong-willed efforts from Bria Holmes and Averee Fields propelled the No. 23/20-ranked West Virginia University women's basketball team to a 79-60 win over Duquesne on Wednesday evening at the WVU Coliseum.

The first half remained close with WVU (7-1) taking a 40-32 halftime lead over the Dukes (5-4). West Virginia used a 10-0 run midway through the second half to secure its 14th consecutive win inside the Coliseum. That home win streak is tied for the fifth longest in the country. WVU is also in the midst of a five-game winning streak.

Holmes poured in 27 points, setting a career-best with 13 made field goals. She added five steals, four assists and a block in 38 minutes. The New Haven, Connecticut native has now scored 25 or more points in four contests.

Fields reached the 20-point plateau with 20 points, five rebounds, two assists and two steals.

West Virginia keyed in defensively in the second half, allowing one Duquesne three-pointer. April Robinson, who knocked down four triples in the opening half, was limited to no points primarily thanks to the play of guard Linda Stepney. The Norfolk, Virginia native concluded the night with eight points, six rebounds and five assists. Robinson finished with a team-high 14 points for the Dukes.

Overall, West Virginia shot 46.9 percent (30-of-64) from the field on the evening with 16 points from the charity stripe. Duquesne was limited to 16-of-50 (32 percent), making five triples. Defensively, WVU reeled in 12 steals and blocked nine shots in the victory.

WVU opened the contest with an 8-2 lead, four of those points coming from the hands of Holmes. Duquesne then battled back with a 9-2 run taking an 11-10 lead at the 12:25 mark.

The Mountaineers closed out the first half reaching 40 points for the second straight game and taking a 40-32 lead at the break. Holmes led all scorers with 19 points, while Montgomery followed with eight points.

WVU shot a season-best 52.9 percent (18-of-34) from the field in the first half. Duquesne was limited to 10-of-27 overall (37 percent), while knocking down four treys. West Virginia forced 12 Dukes turnovers that resulted in 16 points in the opening stanza.

Duquesne started the second half on a four-point run. A layup from Deva'Nyar Workman cut Duquesne's deficit to 46-40 with 15:38 remaining in the second half.

Just near the 12-minute mark, Bre McDonald hit her first triple as a Mountaineer to extend West Virginia's edge to 54-45. WVU used a 10-0 run to take its largest lead of the game, 61-45, at 9:33.

From that point forward, the Mountaineers never looked back, taking a 21-point lead down the stretch. The victory was the 37th for West Virginia over Duquesne.

Game #9

23/20 West Virginia 82, IPFW 48

Dec. 13, 2014 • WVU Coliseum
Morgantown, W.Va.

IPFW 48 • 4-6

##	Player	Total		3-Ptr		Rebounds		PF	TP	A	TO	Bk	Stl	Min	
		FG	FGA	FG	FGA	FT	FTA								Off
02	KeShyra McCarver	1	2	0	1	5	6	0	5	5	2	5	3	4	1
40	Keanna Gary	1	6	1	2	0	2	5	3	8	4	12	1	1	0
10	Haley Seibert	9	0	0	0	4	2	2	0	3	2	2	1	4	0
22	Mur Hagerman	9	1	0	0	2	2	2	2	2	3	2	0	0	25
03	Rachel Rinehart	9	1	2	1	0	2	2	2	4	2	3	1	5	0
32	Courtney Ogile	2	5	1	3	0	0	0	0	0	0	0	0	1	0
04	Kamilah Carter	3	6	2	5	1	1	0	2	2	0	9	1	4	0
23	Brett Green	4	7	1	2	0	0	0	0	0	0	0	0	0	22
33	Allyson Bunch	0	1												

Game #10

22/18 West Virginia 69, Marshall 56
Dec. 20, 2014 • Charleston Civic Center
Charleston, W.Va.

Marshall 56 • 6-3

#	Player	Total		3-Ptr		Rebounds		PF	TP	A	TO	Bk	Stl	Min	
		FG	FGA	FG	FGA	FT	FTA								Off
01	SCOTT, Leah	6-15	1-4	2-4	2-7	9	2	15	3	5	0	5	36		
33	EZEIGBO, Chukwuka	0-0	0-0	0-0	0-0	4	4	0	1	0	1	0	25		
03	JOHNSON, AJ	3-11	2-10	1-2	0-0	0	0	9	2	0	0	1	35		
11	SORRELLS, Aja	1-3	0-0	0-0	0-0	6	6	1	2	1	2	0	22		
20	VICTRUM, Norrishia	6-15	3-7	0-0	1-3	4	2	15	3	3	0	0	38		
05	AKERS, McKenzie	3-9	3-8	0-0	1-1	2	1	9	0	0	0	0	22		
21	ROMERO, Chesley	1-7	0-0	0-2	2-1	3	2	0	0	1	0	0	14		
24	LAMBERT, Ashley	0-1	0-0	0-0	0-0	1	1	0	0	0	0	0	8		
	Team					1	2								
Totals		22-69	9-29	3-8	11-25	36	12	56	9	11	3	7	200		
FG % 1st Half: 7-39 17.9%		2nd half: 15-30 50.0%		Game: 22-69 31.9%		Rebounds: 36		3FG % 1st Half: 2-13 15.4%		2nd half: 7-16 43.8%		Game: 9-29 31.0%		Deadball Rebounds: 1.1	
FT % 1st Half: 2-6 33.3%		2nd half: 1-2 50.0%		Game: 3-8 37.5%											

West Virginia 69 • 9-1

#	Player	Total		3-Ptr		Rebounds		PF	TP	A	TO	Bk	Stl	Min	
		FG	FGA	FG	FGA	FT	FTA								Off
05	Fields, Avereve	4-12	0-0	4-5	1-5	6	4	12	2	0	0	0	27		
11	Muldrow, Teana	1-11	0-6	0-0	3-11	14	1	4	1	4	0	0	25		
15	Montgomery, Lanay	7-9	0-0	1-2	4-10	14	2	15	0	4	6	3	34		
22	Megley, Lindsa	6-8	0-2	0-0	1-3	4	2	6	7	3	0	2	37		
23	Holmes, Bria	6-11	3-8	1-3	3-2	5	2	16	0	0	1	33			
00	Simpson, Dominique	0-0	0-0	0-0	1-1	0	0	0	0	0	0	0	3		
03	Warren, Tyara	4-7	2-3	0-0	0-3	0	0	10	2	0	0	0	11		
20	McDonald, Bre	0-2	0-2	0-0	1-2	3	1	0	1	4	0	0	10		
32	Leary, Crystal	1-4	0-0	4-7	1-3	3	2	6	1	1	0	0	20		
	Team					2	1								
Totals		27-62	5-21	10-17	16-40	54	14	69	14	18	6	7	200		
FG % 1st Half: 13-28 46.4%		2nd half: 14-34 41.2%		Game: 27-62 43.3%		Rebounds: 54		3FG % 1st Half: 2-11 18.2%		2nd half: 3-10 30.0%		Game: 5-21 23.8%		Deadball Rebounds: 0	
FT % 1st Half: 4-6 66.7%		2nd half: 4-6 66.7%		Game: 8-17 58.8%											

Officials: Troy Winters, Royce Blevins, Maria Gearhart
 Technical fouls: Marshall=None; West Virginia=None.
 Attendance: 2421

Score by periods

	1st	2nd	Total
Marshall	18	38	56
West Virginia	34	35	69

Last FG - MAR 2nd-00:58, WVU 2nd-04:00
 Largest lead - MAR by 2 1st-02:26, WVU by 22 2nd-04:00
 MAR led for 01:15, WVU led for 36:04. Game was tied for 02:25.

Recap

The No. 22/18-ranked West Virginia University women's basketball team withstood a three-point barrage from Marshall in the second half to take a 69-56 win in the annual Chesapeake Energy Capital Classic on Saturday afternoon at the Charleston Civic Center.

WVU (9-1) held a 34-18 lead into the locker room. The Thundering Herd (6-3) came rolling back and used back-to-back triples to cut the Mountaineer lead down to seven with 10 minutes to play. West Virginia went on a 10-0 run to collect their 10th consecutive win in the Capital Classic and extend their current win streak to seven games.

Sophomore Lanay Montgomery recorded career-highs in points (15), rebounds (14), blocked shots (6) and steals (3) in the win. Her six blocks were tied for fifth-most in a single-game by a Mountaineer sophomore. The double-double was the second for Montgomery this year.

Bria Holmes etched a game-best 16 points with 12 of those coming in the second stanza. A pair of WVU freshmen had standout performances as Tyara Warren notched her first double-figure game with 10 points. Teana Muldrow grabbed a career-high 14 rebounds.

WVU finished shooting 43.3 percent (27-of-62) from the field, limiting Marshall to 22-of-69 for 31 percent. The Mountaineers grabbed 56 rebounds, outmatching the Herd by 20 in the boards column.

To open the contest, Montgomery scored five points and pulled in five rebounds as the Mountaineers held a 12-8 lead. Field and Holmes found foul trouble with two each. Despite the limited playing time from the starters and a seven-minute field goal drought, WVU closed out the half on an 11-0 run to take a 34-18 halftime lead.

Marshall was held to 17.9 percent shooting (7-of-39) from the field, while West Virginia shot at a 46.4 percent (13-of-28) clip. Montgomery had nine points and nine rebounds, while Muldrow recorded a career-high 12 rebounds in the opening frame. The Herd's Leah Scott had eight points.

In the second half, Marshall battled with a pair of triples from McKenzie Akers to put the Herd within 11 with 11:28 remaining. The Herd hit 5-of-6 to cut West Virginia's lead to 51-41 with 10 minutes to play.

The three-point game went into full effect for Marshall as Akers again found the twine, narrowing WVU's lead to single-digits. However, Holmes answered with back-to-back treys to put the Mountaineers up 59-44. Holmes' play helped catapult a 10-0 run that saw West Virginia clinch its 10th consecutive Capital Classic trophy. Scott and Norrishia Victrum each finished with a team-high 15 points for Marshall.

Game #11

Ohio State 96, No. 21/18 West Virginia 54
Dec. 22, 2014 • Value City Arena
Columbus, Ohio

West Virginia 54 • 9-2

#	Player	Total		3-Ptr		Rebounds		PF	TP	A	TO	Bk	Stl	Min	
		FG	FGA	FG	FGA	FT	FTA								Off
05	Fields, Avereve	5-13	0-0	2-5	5-10	2	12	2	2	1	1	0	37		
11	Muldrow, Teana	1-12	1-8	0-2	2-3	5	4	3	0	4	0	1	24		
15	Montgomery, Lanay	2-3	0-0	2-2	2-6	8	3	4	0	3	5	0	23		
22	Stepney, Lindsa	2-5	0-0	4-6	1-5	6	5	8	2	3	0	0	33		
23	Holmes, Bria	2-20	1-5	2-3	3-2	5	2	17	2	7	0	0	39		
00	Simpson, Dominique	0-0	0-0	0-2	0-1	1	0	0	0	0	0	0	7		
03	Warren, Tyara	0-3	0-2	0-0	1-0	1	0	1	0	1	0	1	9		
20	McDonald, Bre	1-5	0-2	0-0	2-2	0	2	0	0	0	0	0	6		
32	Leary, Crystal	3-4	0-0	0-0	3-5	8	1	6	0	2	0	2	21		
	Team					1	2								
Totals		21-67	2-17	10-20	20-28	48	18	54	26	6	5	20	200		
FG % 1st Half: 12-24 50.0%		2nd half: 9-33 27.3%		Game: 21-67 31.3%		Rebounds: 48		3FG % 1st Half: 1-8 12.5%		2nd half: 1-9 11.1%		Game: 2-17 11.8%		Deadball Rebounds: 1.1	
FT % 1st Half: 4-7 57.1%		2nd half: 6-13 46.2%		Game: 10-20 50.0%											

Ohio State 96 • 8-4

#	Player	Total		3-Ptr		Rebounds		PF	TP	A	TO	Bk	Stl	Min	
		FG	FGA	FG	FGA	FT	FTA								Off
22	Alexa Hart	5-6	0-0	1-3	5-7	7	4	11	0	1	5	1	28		
11	Muldrow, Teana	1-18	0-10	1-11	0-3	3	4	39	0	4	0	1	27		
13	Call Craft	1-9	1-6	0-0	2-6	8	1	3	7	3	0	0	31		
14	Ameryst, Dominque	10-20	3-7	3-4	2-4	6	1	26	5	4	0	0	37		
20	Asia Doss	1-8	0-2	0-0	1-6	7	1	2	4	0	0	0	30		
21	Lisa Blair	1-2	0-0	0-0	1-3	4	0	2	0	2	3	1	17		
25	Amy Scullion	0-2	0-2	0-0	1-1	0	0	0	0	0	0	0	6		
32	Shayla Cooper	6-8	1-2	0-0	2-4	6	1	13	1	0	0	1	24		
	Team					3	4								
Totals		36-72	13-29	11-18	14-32	46	12	96	17	5	8	11	200		
FG % 1st Half: 16-40 40.0%		2nd half: 20-32 62.5%		Game: 36-72 50.0%		Rebounds: 46		3FG % 1st Half: 7-22 31.8%		2nd half: 6-7 85.7%		Game: 13-29 44.8%		Deadball Rebounds: 1	
FT % 1st Half: 4-7 57.1%		2nd half: 7-11 63.6%		Game: 11-18 61.1%											

Officials: De Karter, Beverly Roberts, Jesse Dickinson
 Technical fouls: West Virginia=None; Ohio State=None.
 Attendance: 5048

Score by periods

	1st	2nd	Total
West Virginia	29	25	54
Ohio State	42	54	96

Last FG - WVU 2nd-01:46, OSU 2nd-01:29
 Largest lead - WVU by 1 1st-17:53, OSU by 42 2nd-01:04
 WVU led for 02:40, OSU led for 35:08. Game was tied for 02:12.

Recap

The No. 21/18-ranked West Virginia University women's basketball team couldn't overcome the hot perimeter play of Ohio State, as the Mountaineers fell 96-54 on Monday afternoon at the Value City Arena.

West Virginia (9-2) opened Monday's contest to a six-point lead. However, the Buckeyes (8-4) roared back to take a commanding 43-29 halftime edge. In the second half, WVU cut the deficit to eight early on, but Ohio State knocked down six second half triples to finish the day with 13 and snap WVU's seven-game win streak.

Junior Bria Holmes reached double-figures for the 15th consecutive game, recording a team-high 17 points and grabbing five rebounds. Avereve Fields notched her third double-double this season, scoring 12 points and pulling in 10 boards.

Linda Stepney reached a career milestone with her two assists, tying Cathy Parson for 15th all-time at WVU with 347. Stepney also reached WVU's top-10 list with her 104th career start.

WVU shot just 31.3 percent (21-of-67) from the floor, as OSU finished 36-of-72 for 50 percent. West Virginia out-rebounded the Buckeyes 48-46. Ohio State tallied 28 points off 26 Mountaineer turnovers.

The first half saw West Virginia open to a 7-1. However, Ohio State fought back with a jump shot from Ameryst Alston and a tip-in from Alexa Hart to tie the game 7-7.

Ohio State used back-to-back triples from Alston to extend their edge and eventually take a 22-12 lead with 12:27 to play. Kelsey Mitchell hit consecutive treys to give OSU a 35-19 edge.

WVU was held to just four points in a four minute stretch as Ohio State pushed its ledge to 20. The Mountaineers clawed back to cut their halftime deficit to 14 points, 43-29. Offensively, WVU was limited to 35.3 percent (12-of-34) shooting. Ohio State knocked down seven triples and shot 40 percent (16-of-40) from the field. The Mountaineers committed 16 turnovers, while OSU converted those into 12 points. Field and Holmes each had nine points to lead WVU at the break.

The second half started off strong for West Virginia. A pair of Holmes free throw narrowed the Bucks' lead to 10. However, Ohio State's Mitchell added a seven point stretch to put OSU up 15.

Ohio State kept rolling from there, shooting at a 62.5 percent clip and finished the game shooting 50 percent (36-of-72). OSU's 13 triples were the fourth most by a WVU opponent. Kelsey Mitchell hit an opponent record eight treys and tallied 39 points. Alston finished the contest with 26 points and Hart with 11.

Game #12

No. 21 West Virginia 101, Saint Francis 46
Dec. 29, 2014 • WVU Coliseum
Morgantown, W.Va.

Saint Francis 46 • 1-10

#	Player	Total		3-Ptr		Rebounds		PF	TP	A	TO	Bk	Stl	Min
		FG	FGA	FG	FGA	FT	FTA							
13	GATHERS, Adilia	1-3	0-0	2-4	1-0	1	3	4	1	0	0	0	20	
33	SMITH, Cyndyne	1-3	0-0	0-0	0-4	4	3	2	0	5	1	2	20	
12	BROCK, Alisha	2-9	0-2	4-6	1-5	6	4	8	5	5	0	1	29	
15	WYNN, Maya	9-21	0-5	0-0	4-7	1	4	1	3	0	1	0	31	
22	HAYWARD, Alexa	5-23	1-7	4-4	0-1	1	3	15	2	3	1	1	32	
01	REECE, Rochelle	1-5	0-0	0-0	0-1	2	1	2	1	2	0	0	11	
11	STOKES, Shaqgia	1-3	0-0	0-0	0-0	0	0	0	0	0	0	0	3	
14	ALLISON, Taylor	0-1	0-0	0-0	1-0	1	0	1	0	0	0	0	9	
23	ARCHER, Corissa	1-1	0-0	0-0	1-1	2	3	2	0	0	0	0	15	
24	THOMPSON, Allison	1-5	0-2	0-0	0-0	0	2	0	1	0	1	0	10	
45	PHILLIPS, Hope	2-5	1-4	0-0	0-5	3	5	0	3	0	0	0	20	
	Team					3	2							
Totals		17-68	2-23	10-14	13-21	34	24							

Game #13

Oklahoma 71, RV/21 West Virginia 60

Jan. 4, 2015 • Lloyd Noble Center
Norman, Okla.

West Virginia 60 • 10-3, 0-1 Big 12

#	Player	Total			3-Pr			Rebounds			PF	TP	A	TO	Bk	Stl	Min
		FG	FGA	FT	FTA	Off	Def	Total									
05	Fields, Averee	6-14	0-1	4-4	1	2	3	16	1	2	0	2	40				
11	Muldrow, Teana	0-4	0-2	0-0	1	4	5	4	0	1	5	1	13				
15	Montgomery, Lanay	1-3	0-0	1-3	4	2	6	3	0	0	0	0	13				
22	Stepney, Linda	2-7	0-2	0-1	2	3	5	0	4	4	0	2	40				
23	Holmes, Bria	10-23	1-10	2-4	2	5	7	4	23	1	4	3	39				
00	Simpson, Dominique	0-0	0-0	0-0	1	1	2	0	0	0	0	0	2				
01	Warren, Tyara	3-8	2-4	2-5	1	1	2	10	1	2	0	4	24				
20	McDonald, Bre	0-0	0-0	0-1	2	0	2	0	0	0	0	0	2				
32	Leary, Crystal	1-3	0-0	2-2	2	1	3	2	4	0	0	0	27				
Team						2		38				200					
Totals		23-62	3-19	11-20	17	21	38	20	60	7	18	4	13				

FG % 1st Half: 11.30 34.7% 2nd half: 13.32 37.5% Game: 23.62 37.1%
3FG % 1st Half: 3.11 27.3% 2nd half: 0.8 0.0% Game: 3.19 15.8%
FT % 1st Half: 7.14 50.0% 2nd half: 4.6 66.7% Game: 11.20 55.0%

OKLAHOMA 71 • 7-5, 1-0 Big 12

#	Player	Total			3-Pr			Rebounds			PF	TP	A	TO	Bk	Stl	Min
		FG	FGA	FT	FTA	Off	Def	Total									
07	Williams, Kaylon	6-7	0-0	1-2	4	3	7	4	13	1	2	1	19				
10	Little, Peyton	0-6	0-4	3-4	0	4	4	3	2	2	0	1	34				
21	Ortiz, Gabbi	1-5	1-4	0-0	1	2	3	3	6	0	0	0	23				
24	Gambell, Sharane	3-7	2-3	2-2	2	5	7	2	10	1	0	0	25				
25	Carter, Gioya	8-17	2-3	6-9	1	7	8	4	24	3	6	0	35				
00	Pierre-Louis, Vonise	0-0	0-0	0-1	1	3	4	1	0	1	0	0	8				
01	Kornet, Nicole	2-4	1-2	0-0	1	3	4	2	5	0	0	0	9				
02	Edwards, Tona	4-5	0-1	0-0	0	0	0	2	8	1	2	0	17				
23	Manning, Maddie	0-0	0-0	1-2	0	0	0	0	1	1	1	0	9				
30	Treco, McKenna	1-3	0-0	0-0	1	2	3	0	2	1	1	1	13				
32	Williams, LaNesia	1-3	0-0	0-0	2	0	2	0	2	1	0	0	8				
Team						2		3				200					
Totals		26-57	6-17	13-20	14	30	44	19	71	24	3	9	200				

FG % 1st Half: 13.31 41.9% 2nd half: 13.26 50.0% Game: 26.57 45.6%
3FG % 1st Half: 5.13 38.5% 2nd half: 1.4 25.0% Game: 6.17 35.3%
FT % 1st Half: 3.4 50.0% 2nd half: 10.14 71.4% Game: 13.20 65.0%

Officials: Mark Zentz, Brian Hall, Maj Forsberg
Technical fouls: West Virginia-None. OKLAHOMA-None.
Attendance: 5400

Score by periods	1st	2nd	Total
West Virginia	32	28	60
OKLAHOMA	34	37	71

Last FG - WVU 2nd-01:19, OU 2nd-00:00.
Largest lead - WVU by 4 1st-18:18, OU by 12 2nd-03:19.
WVU led for 04:26, OU led for 32:29, Game was tied for 02:30.

Recap

The No. 21-ranked West Virginia University women's basketball team battled back from a first half double-digit deficit, but were unable to sustain momentum in a 71-60 loss at Oklahoma on Sunday afternoon at the Lloyd Noble Center.

The Mountaineers (10-3, 0-1 Big 12) trailed by as many as 11 in the opening stanza, before cutting OU's lead to 34-32 at the break. West Virginia regained a lead early in the second half, but Oklahoma (7-5, 1-0 Big 12) used a nine-point run down in the final 10 minutes to secure the Big 12 opening victory.

Bria Holmes, the Big 12 Preseason Player of the Year, netted a team-high 23 points. Holmes knocked down 10 shots, pulled in seven rebounds and blocked three shots in the win. Senior Averee Fields reached double figures for the 13th straight game, adding 16 points. Freshman Tyara Warren tied a career-high with 10 points and snatched a personal-record of four steals.

Overall, WVU's offense was limited to 37.1 percent (23-of-62) shooting from the field. Oklahoma hit at a 45.6 percent (26-of-57) clip, including six made triples. The Sooners won the rebound column, 44-to-38. The Mountaineer defense swiped 13 steals and forced 21 OU turnovers, but were unable to get into an offensive rhythm.

WVU opened the game to a four-point lead. However, Oklahoma hit three triples in the first eight-plus minutes of action to move up 15-11 at 11:43.

OU held steady with its advantage, scoring 10 points off WVU turnovers in the first 17 minutes. The Sooners held a 21-23 edge with 3:56 remaining in the frame.

Triples from Holmes and Warren coupled with a final second layup from Crystal Leary propelled a six-point WVU run to cut the deficit to 34-32 at the break. The Mountaineers upped their shooting percentage to 36.7 percent (11-of-30), while OU made 13-of-31 for 41.9 percent. Fields led WVU with 10 points, while OU's Gioya Carter had 16.

In the second half, West Virginia used another six-point spurt from Fields, Holmes and Warren to take a brief lead. WVU held a lead until Oklahoma capitalized on some quick WVU fouls, taking a 52-48 edge.

Holmes used a driving layup and drew a foul to put the score, 57-55, with less than seven minutes left. Oklahoma added used a 7-0 run started by a bucket from Kaylon Williams to regain a sizeable advantage with just under five minutes remaining.

West Virginia cut the lead to 67-60 with 1:19 remaining, but buckets from Carter and Williams sealed the OU win. Oklahoma's Carter finished with a career-high 24.

Game #14

3/3 Texas 61, RV/25 West Virginia 55

Jan. 7, 2015 • Frank C. Erwin, Jr., Center
Austin, Texas

West Virginia 55 • 10-4, 0-2 Big 12

#	Player	Total			3-Pr			Rebounds			PF	TP	A	TO	Bk	Stl	Min
		FG	FGA	FT	FTA	Off	Def	Total									
05	Fields, Averee	6-10	0-0	0-0	0	4	4	5	12	0	0	0	1	30			
11	Muldrow, Teana	4-11	2-8	0	0	4	4	10	0	0	0	0	19				
10	Montgomery, Lanay	1-3	0-0	0-0	0	1	1	4	2	0	2	4	21				
22	Stepney, Linda	0-5	0-2	1-2	2	3	5	2	1	3	1	0	30				
23	Holmes, Bria	8-18	1-6	5-6	1	2	3	22	2	3	1	0	39				
03	Warren, Tyara	0-3	0-1	0	0	1	2	3	1	0	2	0	10				
04	Montgomery, Kayla	0-0	0-0	0	0	0	0	0	0	0	0	0	0				
20	McDonald, Bre	1-6	0-2	0	0	1	2	2	0	1	0	0	12				
32	Leary, Crystal	0-2	0-0	6-6	3	2	5	6	1	0	0	2	29				
Team						4		26				200					
Totals		20-58	3-19	12-14	12	21	33	21	55	6	13	5	6				

FG % 1st Half: 8.24 33.3% 2nd half: 12.34 35.3% Game: 20.58 34.5%
3FG % 1st Half: 2-11 18.2% 2nd half: 1-8 12.5% Game: 3-19 15.8%
FT % 1st Half: 8-18 50.0% 2nd half: 4-6 66.7% Game: 12-14 85.7%

Texas 61 • 13-0, 2-0 Big 12

#	Player	Total			3-Pr			Rebounds			PF	TP	A	TO	Bk	Stl	Min
		FG	FGA	FT	FTA	Off	Def	Total									
03	Enemkpal, Nneka	4-8	0-0	3-6	7	5	12	4	11	2	4	3	30				
40	Lang, Kelsey	4-9	0-1	0-2	0	6	6	1	8	0	0	1	30				
11	Dawson, Empress	3-8	0-0	2-2	2	4	6	2	8	3	5	0	29				
02	Rodriguez, Claudia	3-5	1-1	0-1	0	1	1	7	2	2	0	0	19				
32	Sanders, Brady	2-9	0-3	2-4	1	4	5	1	6	1	2	0	36				
01	Henderson, Krystle	1-3	0-1	2-2	0	0	0	4	1	0	0	0	12				
11	McCarthy, Brooke	4-12	0-2	0-0	2	3	5	0	2	0	1	21					
21	Jones, Nekia	3-3	0-0	2-3	0	2	2	4	8	1	0	0	10				
22	Foman, Tasia	0-1	0-1	0-0	0	0	0	0	0	0	0	0	3				
34	McGee-Stafford, Imani	0-0	0-0	0-0	0	2	2	0	0	1	1	0	10				
Team						3		25				200					
Totals		24-52	2-9	11-20	13	26	39	15	61	10	17	5	4				

FG % 1st Half: 13.29 44.8% 2nd half: 12.34 35.3% Game: 24.52 46.2%
3FG % 1st Half: 2-9 22.2% 2nd half: 0-3 0.0% Game: 2-9 22.2%
FT % 1st Half: 4-7 57.1% 2nd half: 7-13 53.8% Game: 11-20 55.0%

Officials: Lisa Mattingly, Felicia Grinter, Eric Brewton
Technical fouls: West Virginia-None. Texas-None.
Attendance: 2614

Score by periods	1st	2nd	Total
West Virginia	24	29	53
Texas	32	29	61

Last FG - WVU 2nd-00:08, UT 2nd-01:52.
Largest lead - WVU by 10, UT by 14 1st-07:11.
WVU led for 00:00, UT led for 38:32. Game was tied for 01:13.

Points In Off 2nd Fast
WVU 20 20 9 10 8
UT 34 14 11 2 21

Score tied - 0 times.
Lead changed - 0 times.

Recap

A valiant effort by the No. 25-ranked West Virginia University women's basketball team to upend unbeaten No. 3 Texas fell short in a 61-55 loss at the Erwin Center.

The Mountaineers (10-4, 0-2 Big 12) trailed by 14 points with seven minutes remaining in the half and fought back to make it just six at the half. With 7:09 remaining in the game, junior guard Bria Holmes hit a jumper to make it a four-point contest. However, back-to-back layups stretched the Longhorn advantage (13-0, 2-0 Big 12) back to eight - a lead that they would never relinquish.

With her bucket at the 14:50 mark in the second half, Holmes became the 31st WVU player to reach 1,000 career points. Holmes finished with a game-high 23 points.

Averee Fields found her 14th consecutive game in double figures, notching 12 points and shooting 60 percent (6-of-10) from the field. Freshman Teana Muldrow tallied 10 points to round out double-figure scorers.

WVU finished the game shooting 34.5 percent (20-of-58) from the field, as Texas finished at 46.2 percent (24-of-52). The Mountaineers cut a sizeable UT rebound advantage to 39-33 in the final box. WVU had 13 turnovers, forcing 17 Longhorn miscues. Nneka Enemkpal inked a double-double with 11 points and 12 rebounds for Texas.

Holmes' layup and two made free throws cut WVU's deficit to 5-4 midway through the first half. Texas capitalized on a four-minute Mountaineer scoring drought and used a 10-0 run to take a sizeable lead. Bre McDonald hit a deep jumper to snap the skid at 11:26.

A mid-range jumper by Holmes cut Texas' edge to seven. But the Longhorns used another seven-point run to take a 24-10 lead, their largest in the game, under eight minutes.

West Virginia used its own seven-point run to narrow UT's lead to single figures. However, Crystal Leary's free throws closed out the first half with a 32-26 Texas lead. She finished the game with six points, five rebounds and two steals.

West Virginia shot 33.3 percent (8-of-24) from the field in the first half compared to Texas' 44.8 percent (13-of-29). UT dominated the rebound column, 23-to-9, in the opening frame. Holmes led all scorers at the break with eight points, while Jones and Davenport paced UT with six each.

Despite Texas going on an early run, the Mountaineers maintained to keep the game close. At 14:50, Holmes used a layup off the glass to record her 1,000th career-point and become the 31st Mountaineer to reach that milestone.

Holmes found a triple as time expired to put the Mountaineers within five with nine minutes remaining. With under eight minutes remaining, WVU found a layup from Holmes to cut the game to four points.

However, back-to-back buckets stretched Texas' lead back to eight and kept the Longhorns ahead for good. WVU did cut the game to five with 3:35 remaining, but UT used three foul shots and a layup to seal the win.

Game #15

5/5 Baylor 66, RV/25 West Virginia 62

Jan. 10, 2015 • WVU Coliseum
Morgantown, W.Va.

Baylor 66 • 14-1, 3-0 Big 12

#	Player	Total			3-Pr			Rebounds			PF	TP	A	TO	Bk	Stl	Min
		FG	FGA	FT	FTA	Off	Def	Total									
13	Davis, Nina	4-11	0-0	2-6	4	2	6	4	10	0	0	0	34				
22	Agbuke, Sune	1-5	0-0	0-1	0	3	3	4	8	2	0	1	19				
02	Johnson, Niyra	2-7	0-0	2-4	2	6	8	2	6	11	1	1	38				
04	Wallace, Kristy	4-8	0-2	2-2	1	4	5	1	4	3	1	0	33				
12	Prince, Alexis	3-5	1-1	0-0	0	6	6	2	7	1	2	1	23				
03	Fuqua, Chardonea	0-0	0-0	0-0	0	0	0	1	0	0	0	0	1				
22	Wright, Imani	3-10	1-5	4-4	0	1	1	2	11	0	1	0	24				
44	Higgins, Kristina	0-2	0-0	1-2	3	0	0	0	0	0	0	0	5				
55	Cave, Khadijah	8-11	0-0	4-5	2	6	8	4	20	0	2	0	23				
Team						2		4				200					

Game #16

Texas Tech 55, West Virginia 25

Jan. 14, 2015 • WVU Coliseum
Morgantown, W.Va.

Texas Tech 55 • 12-4, 2-2 Big 12

#	Player	Total			3-Ptr			Rebounds			PF	TP	A	TO	Bk	Stl	Min
		FG	FGA	FT	FTA	ORF	DRF	TO	PF	TP							
05	Fields, Averee	1-4	0-1	2-4	1	3	4	4	1	3	1	0	23				
41	Baker, Keishi	1-3	1-3	0-2	1	1	2	5	7	0	2	0	17				
01	Spasins, Mirita	4-6	0-1	2-2	0	3	3	1	10	1	1	0	29				
11	Brooks, Rayven	3-10	1-2	1-2	0	7	7	1	8	1	1	2	32				
12	Battle, Amber	1-14	2-3	4-6	1	2	3	0	20	2	1	1	38				
04	Cook/Taylor, Ivonne	2-5	0-0	2-2	0	4	3	6	1	3	1	0	17				
04	Bowser, Ryan	0-1	0-1	0-0	0	0	0	0	0	0	0	0	4				
13	Mousty, Jocelyn	0-0	0-0	0-0	0	1	1	0	0	0	0	0	1				
35	Roe, Jamie	0-4	0-0	0-0	1	5	6	0	1	0	0	2	20				
42	McKenzie, Ionna	0-0	0-0	0-0	2	5	4	0	1	0	0	0	19				
	Team				3	5	0										
	Totals	20-53	4-11	11-18	9	31	40	18	55	7	12	4	7	200			

FG % 1st Half: 9-28 32.1% 2nd half: 11-25 44.0% Game: 20-53 37.7%
3FG % 1st Half: 1-4 25.0% 2nd half: 3-7 42.9% Game: 4-11 36.4%
FT % 1st Half: 3-6 50.0% 2nd half: 8-12 66.7% Game: 11-18 61.1%

West Virginia 45 • 10-6, 0-4 Big 12

#	Player	Total			3-Ptr			Rebounds			PF	TP	A	TO	Bk	Stl	Min
		FG	FGA	FT	FTA	ORF	DRF	TO	PF	TP							
05	Fields, Averee	7-16	0-1	0-1	4	1	5	3	14	2	1	0	39				
11	Beatty, Lakota	1-1	0-0	0-0	3	1	4	0	5	1	3	1	15				
15	Montgomery, Lanay	2-5	0-0	0-5	6	8	14	2	4	0	2	4	27				
22	Stepney, Linda	1-8	0-4	0-0	1	5	6	3	2	4	1	0	39				
23	Holmes, Bria	7-18	0-4	2-5	2	2	4	3	16	0	4	2	40				
03	Warren, Tyara	0-1	0-0	0-0	1	0	1	0	0	0	0	0	7				
20	McDonald, Bre	1-3	0-1	0-0	0	1	1	2	0	0	2	0	11				
21	Morton, Jessica	1-5	0-0	0-0	0	0	0	3	2	0	2	0	8				
32	Leary, Crystal	0-0	0-0	0-0	4	5	9	4	2	0	0	0	14				
	Team				0	2	2										
	Totals	21-68	1-6	2-11	12	25	46	19	45	9	14	8	4	200			

FG % 1st Half: 9-32 28.1% 2nd half: 12-36 33.3% Game: 21-68 30.9%
3FG % 1st Half: 1-4 25.0% 2nd half: 0-7 0.0% Game: 1-16 6.3%
FT % 1st Half: 2-4 50.0% 2nd half: 0-7 0.0% Game: 2-11 18.2%

Officials: Laura Morris, Michael McConnell, Doug Knight

Technical fouls: Texas Tech-None; West Virginia-None.

Attendance: 1011

Game Start: 7:09 Game End: 9:05

Banker (TTU) fouled out with 3:14 left in the game.

Score by periods	1st	2nd	Total
Texas Tech	22	33	55
West Virginia	21	24	45

Last FG - TTU 2nd-02:26; WVU 2nd-00:18
Largest lead - TTU by 18 2nd-06:45; WVU by 9 1st-12:11
TTU led for 23:19; WVU led for 13:06; Game was tied for 03:30

Recap

A tough offensive night hampered the West Virginia University women's basketball team in a 55-45 loss to Texas Tech on Wednesday evening at the WVU Coliseum.

West Virginia (10-6, 0-4 Big 12) opened up the contest to a 15-6 lead before Texas Tech (12-4, 2-2 Big 12) capitalized on 19 consecutive missed shots from the Mountaineers to take a 22-21 lead at the break. The Lady Raiders opened the second half on a 14-point run and never allowed WVU to cut the deficit to single digits en route to their second Big 12 win.

Junior guard Bria Holmes paced the Mountaineers with 16 points and two steals. Averee Fields etched her 16th consecutive game in double figures scoring 7-of-16 from the field for 14 points. For the second straight game, Lanay Montgomery grabbed double-digit rebounds with 14.

Offensively, WVU finished the game making just 21-of-68 field goal attempts for 30.9 percent and only 1-of-16 (6.3 percent) from three-point range. Texas Tech connected 37.7 percent (20-of-53), including four triples. The Mountaineers won the rebound battle, 46-to-40, and blocked eight shots. WVU had a tough night at the free throw line, making just 2-of-11 attempts.

West Virginia kept an early 4-2 edge through the first five minutes of play. Back-to-back buckets from Jessica Morton and Holmes gave WVU a seven-point lead with 13 minutes remaining. WVU would stretch its lead to 15-6 at the 12:11 mark.

However, the Mountaineers fell into a seven minute plus scoring drought as Texas Tech fought back. The Lady Raiders cut the deficit to one after a three-pointer from Amber Battle at the 6:17 mark.

The Mountaineers missed 19 consecutive field goals in the opening half before a jumper from Fields snapped the streak at the 3:16 mark. The Lady Raiders took a 22-21 lead at the break. Texas Tech shot 9-of-28 for 32.1 percent from the field, while WVU was limited to 9-of-32 for 28.1 percent. Fields led all scorers with 10 points, while Battle had eight for the Lady Raiders.

A 14-point second half start for the Lady Raiders helped TTU take a commanding 36-21 lead with 15:45 left in the contest. A layup by Holmes cut the deficit to 11 with nine minutes remaining, but WVU was unable to cut the gap to single digits.

Battle led Texas Tech with 20 points in the victory, as the Lady Raiders found their first road victory since defeating Kansas on Feb. 24, 2013.

Game #17

West Virginia 61, No. 21/20 Oklahoma State

Jan. 17, 2015 • Gallagher-Iba Arena
Stillwater, Okla.

West Virginia 61 • 11-6, 1-4 Big 12

#	Player	Total			3-Ptr			Rebounds			PF	TP	A	TO	Bk	Stl	Min
		FG	FGA	FT	FTA	ORF	DRF	TO	PF	TP							
05	Fields, Averee	2-7	0-0	2-2	2	5	7	4	3	3	1	0	33				
20	McDonald, Bre	6-12	3-5	1-1	1	2	3	0	16	4	2	0	32				
15	Montgomery, Lanay	1-4	0-0	4-6	5	7	12	3	6	1	1	6	32				
22	Stepney, Linda	2-3	2-3	9-10	1	5	6	2	15	5	2	0	34				
23	Holmes, Bria	4-18	2-9	0-0	3	7	10	1	10	0	4	0	36				
04	Montgomery, Kayla	0-1	0-0	0-0	2	2	4	0	0	2	1	0	4				
11	Muldrow, Teana	0-1	0-1	0-0	0	1	1	0	0	2	0	0	6				
21	Morton, Jessica	3-8	1-3	0-0	0	1	1	7	0	2	0	0	12				
32	Leary, Crystal	0-0	0-0	1-2	3	2	5	3	1	0	2	0	11				
	Team				2	1	3										
	Totals	18-54	8-21	17-21	19	35	52	16	61	13	20	8	2	200			

FG % 1st Half: 10-29 34.5% 2nd half: 8-25 32.0% Game: 18-54 33.3%
3FG % 1st Half: 5-12 41.7% 2nd half: 3-9 33.3% Game: 8-21 38.1%
FT % 1st Half: 2-2 100.0 2nd half: 15-19 78.9% Game: 17-21 81.0%

Oklahoma State 49 • 12-4, 2-3 Big 12

#	Player	Total			3-Ptr			Rebounds			PF	TP	A	TO	Bk	Stl	Min
		FG	FGA	FT	FTA	ORF	DRF	TO	PF	TP							
04	Donohoe, Liz	4-14	0-7	3-4	1	4	5	2	13	1	0	1	36				
22	Martin, Brittney	4-18	0-0	0-0	3	6	9	3	8	3	0	0	39				
15	Jones, LaShawn	6-10	0-0	0-2	2	1	3	2	12	2	0	2	30				
00	Johnson, Roshunda	2-14	2-5	4-4	2	3	5	2	10	4	4	0	35				
01	Atkins, Brittany	0-2	0-0	0-0	0	0	0	0	0	0	0	0	5				
03	Coleman, Mandy	0-0	0-0	0-2	0	1	1	0	0	0	0	0	3				
11	Beatty, Lakota	1-2	0-0	0-0	0	0	0	0	0	0	0	0	9				
21	Swanson, Rylie	0-2	0-0	0-0	0	0	0	1	0	0	0	0	2				
23	Patton, Roderick	0-0	0-0	0-0	0	0	0	0	1	3	0	0	8				
45	Loecker, Katelyn	1-3	0-2	2-2	1	0	1	5	4	1	0	0	23				
54	Jensen, Kaylee	1-1	0-0	0-0	2	3	6	1	2	1	1	1	10				
	Team				5	1	6										
	Totals	19-66	2-14	9-16	17	36	17	49	13	9	4	11	200				

FG % 1st Half: 9-35 25.7% 2nd half: 10-31 32.3% Game: 19-66 28.8%
3FG % 1st Half: 1-7 14.3% 2nd half: 1-7 14.3% Game: 2-14 14.3%
FT % 1st Half: 4-8 50.0% 2nd half: 5-8 62.5% Game: 9-16 56.3%

Officials: Bob Trammell, Felicia Grimler, Brian Hall

Technical fouls: West Virginia-None; Oklahoma State-None.

Attendance: 2551

Foul Outs: #45 Loecker (0:10)

Score by periods	1st	2nd	Total
West Virginia	27	34	61
Oklahoma State	23	26	49

Last FG - WVU 2nd-04:11; OKST 2nd-02:20
Largest lead - WVU by 15 2nd-00:41; OKST by 2 1st-11:37
WVU led for 31:34; OKST led for 00:54; Game was tied for 03:22

Recap

For the first time this season coach Mike Carey used a different lineup and it worked, as West Virginia topped No. 21/20 Oklahoma State 61-49 on Saturday afternoon at the Gallagher-Iba Arena.

WVU (11-6, 1-4 Big 12) came out strong in the new lineup as Bre McDonald made her first career start. The Mountaineers held a 27-23 halftime lead, their first in five games. In the second half, West Virginia used a 21-4 run late in the final stretch to capture their first Big 12 win.

Oklahoma State (12-4, 2-3 Big 12) was held to 28.8 percent shooting (19-of-66) for the game, as the Cowgirls went cold in the second half. The Mountaineers picked up their first win over a Top-25 program this year.

McDonald finished with a career-high 16 points, knocking down three of WVU's eight triples.

Senior guard Linda Stepney hit 9-of-10 free throws, most of those in the second half, finishing the game with 15 points and five assists. Bria Holmes inked a career-first with a double-double, corralling a personal-best 10 rebounds and scoring 10 points. Holmes has scored double figures in 20 consecutive games. In just her second game as a Mountaineer, Jessica Morton tallied seven points.

WVU made 18-of-54 from the field for 33.3 percent. The Mountaineers were dominant on the boards, out-manning OSU 52-36 in the rebound column. WVU blocked eight shots, six of those coming from Lanay Montgomery.

Baskets from Montgomery and McDonald gave WVU a 4-0 lead in the opening two minutes. Oklahoma State took a brief 7-6 lead, but Morton followed up with a triple at 13:07 to give WVU a two-point edge.

Consecutive triples by McDonald propelled WVU's lead to 17-13. For the first time in five games, WVU held on to a halftime lead as the Mountaineers took a 27-23 advantage in the locker room.

In the first half, McDonald led all scorers with eight points as WVU shot 34.5 percent (10-of-29) from the field. Two Cowgirls had six points each for OSU. In the first stanza, OSU shot just 25.7 percent (9-of-35) from the field.

A pair of buckets from Liz Donohoe and a transition layup from Kaylee Jensen gave Oklahoma State a 29-27 lead with 18 minutes remaining in the second half.

Trailing by two, McDonald connected on her third triple to give WVU the go-ahead 39-38 lead. Later in the stanza, consecutive triples from Stepney and Holmes gave WVU their largest lead of the game, 51-42.

WVU pushed its lead to 15 with 41 seconds left, capping a 21-4 run by the Mountaineers. The win gave West Virginia its first Big 12 win of the season. LaShawn Jones finished with a team-high 12 points for the Cowgirls, as Liz Donohoe followed with 11.

Game #18

West Virginia 63, Kansas State 51

Jan. 21, 2015 • WVU Coliseum
Morgantown, W.Va.

Kansas State 51 • 11-6, 1-5 Big 12

#	Player	Total			3-Ptr			Rebounds			PF	TP	A	TO	Bk	Stl	Min
		FG	FGA	FT	FTA	ORF	DRF	TO	PF	TP							
02	Young, Erica	2-4	0-0	0-0	0	3	3	0	4	0	2	0	10				
22	Lewis, Breanna	2-7	0-0	2-4	0	4	4	0	6	0	3	2	24				
00	Crail, Brianna	1-2	0-0	0-0	1	0	1	0	5	0	1	0	22				
24	Wesemann, Kindred	4-9	1-1	0	2	2	4	2	19	3	1	0	39				
50	Martin, Shaelyn	1-4	0-1	0-0	0	3	3	2	2	1	0	0	31				
00	Shelbie, Jessica	0-2	0-0	2-2	0	0	2	2	1	0	1	0	7				
01	Texada, Haley	2-7															

Game #19

Kansas 65, West Virginia 59 Jan. 24, 2015 • Allen Fieldhouse Lawrence, Kan.

West Virginia 59 • 12-7, 2-5 Big 12

#	Player	Total			3-PT			Rebounds			PF	TP	A	TO	Bk	Stl	Min
		FG	FGA	FG%	FT	FTA	FT%	Off	Def	Total							
5-11	Fields, Averee	0-0	0-0	0-0	2	7	9	4	10	2	0	0	0	0	0	38	
15	Montgomery, Lanay	1-2	0-0	1-2	0	1	1	4	1	0	1	1	1	1	13		
20	McDonald, Bre	4-10	1-2	0-0	0	6	6	0	9	0	1	0	0	0	24		
22	Stepney, Linda	1-2	0-0	2-2	0	2	2	4	2	2	0	0	4	33			
23	Holmes, Bria	6-21	1-5	3-5	4	0	4	1	16	1	3	1	0	39			
04	Montgomery, Kayla	1-3	0-0	0-0	0	1	1	2	0	0	0	0	0	4			
11	Muldrow, Teana	2-4	1-2	0-0	0	1	1	2	5	0	0	0	0	8			
21	Morton, Jessica	4-8	2-2	0-2	4	5	10	0	4	0	0	0	0	17			
32	Leary, Crystal	1-2	0-0	0-1	0	1	7	5	2	0	1	1	2	24			
Team		0		1		1											
Totals		24-63	5-11	6-12	10	27	37	19	59	5	12	3	7	200			

FG % 1st Half: 13-30 43.3% 2nd half: 11-33 33.3% Game: 24-63 38.1%
3FG % 1st Half: 4-6 66.7% 2nd half: 1-5 20.0% Game: 5-11 45.5%
FT % 1st Half: 2-3 66.7% 2nd half: 4-9 44.4% Game: 6-12 50.0%

Kansas 65 • 11-9, 2-5 Big 12

#	Player	Total			3-PT			Rebounds			PF	TP	A	TO	Bk	Stl	Min
		FG	FGA	FG%	FT	FTA	FT%	Off	Def	Total							
04	Brown, Jada	1-2	0-0	0-0	1	3	4	0	2	0	1	0	0	0	18		
15	Gardner, Chelsea	9-14	0-0	2-5	6	14	20	5	20	0	3	2	1	30			
03	Alridge, Lauren	3-6	1-5	2-4	0	2	2	2	7	8	5	0	5	40			
22	Cheadle, Chayla	0-4	0-3	0-0	0	1	1	0	2	0	0	0	0	18			
42	Knights, Natalie	6-18	2-8	0-2	1	4	5	0	14	4	1	1	1	38			
00	Boyd, Asia	4-9	1-1	6-8	1	3	4	2	15	2	3	0	0	28			
21	Bradley, Terrill	1-1	0-0	2-6	0	1	4	4	0	2	0	0	0	18			
25	Manning-Allen, C.	1-1	0-0	1-1	4	5	0	3	0	0	1	0	0	20			
Team		0		1		2											
Totals		24-55	4-17	13-26	11	32	44	14	65	16	4	7	200				

FG % 1st Half: 12-33 36.4% 2nd half: 12-22 54.5% Game: 24-55 43.6%
3FG % 1st Half: 2-12 16.7% 2nd half: 2-5 40.0% Game: 4-17 23.5%
FT % 1st Half: 2-5 40.0% 2nd half: 11-21 52.4% Game: 13-26 50.0%

Officials: Dee Kanner, Jesse Dickerson, Brenda Pantaja
Technical fouls: West Virginia-None. Kansas-None.
Attendance: 2802
KU 15 C. Gardner fouled out with 55 seconds remaining in the 2nd half.
WVU 12 C. Leary fouled out with 41 seconds remaining in the 2nd half.

Score by periods	1st	2nd	Total
West Virginia	32	27	59
Kansas	28	37	65

Last FG - WVU 2nd-00:04. KU 2nd-02:16.
Largest lead - WVU by 10 1st-04:49. KU by 8 2nd-01:10.
WVU led for 24:27. KU led for 10:38. Game was tied for 04:35.

Score tied - 7 times.
Lead changed - 5 times.

Recap

West Virginia maintained a lead early in the contest, but Kansas' hot second half shooting lifted the Jayhawks to a 65-59 win on Saturday afternoon inside Allen Fieldhouse.

WVU (12-7, 2-5 Big 12) led by as many as 10 points in the first half and held a 32-28 advantage at the midway point. However, KU came firing in the second half. The Jayhawks (11-9, 2-5 Big 12) used its size inside and shot 52.4 percent (11-of-21) in the final frame. The Mountaineers cut the game to five with less than five minutes remaining, but were unable to further break into the deficit.

Three Mountaineers reached double figures as Bria Holmes paced WVU with a team-high 16 points. Jessica Morton and Avere Fields each had 10 points. Fields narrowly missed a double-double with a team-high nine rebounds.

WVU made 2 out of their last 14 field goal attempts in the game, finishing with a 38.1 field goal percentage (24-of-63). Kansas completed the contest making 24-of-55 for 43.6 percent. KU dominated the boards, 44-37, with 20 of those rebounds coming from center Chelsea Gardner.

A jumper and triple from Bre McDonald and Holmes gave WVU a 5-0 start. But, Kansas used a strong run of their own, taking a 7-5 lead with 16:06 left in the opening frame. McDonald finished with nine points and six rebounds.

Off the heels of eight straight points, KU took an 11-10 lead. However, West Virginia responded with a 7-0 run to take a 17-11 edge under 12 minutes remaining.

The Mountaineers stretched their lead to nine with 4:46 remaining, thanks to five consecutive points from redshirt freshman Teana Muldrow. However, a 10-6 run by Kansas to close the half made it a 32-28 game.

In the first half, WVU shot 43.3 percent (13-of-30) as Kansas made 36.4 percent (12-of-33). Hot from the three-point line, WVU hit 4-of-6 in the first half. KU controlled the rebound column, 23-to-17, and scored second chance points 10-3. Gardner led all scorers with 11 points, while Holmes had nine for WVU.

West Virginia opened the second half to a 38-32 lead. However, a six-point run by Kansas helped the Jayhawks even things up.

Asia Boyd's two consecutive baskets helped KU take a 46-44 edge with 10 minutes remaining. Lanay Montgomery was limited in playing time in the second half due to collecting four quick fouls. That departure helped Kansas work inside and outscored WVU in the paint 34-26 for the contest.

Another 11-6 run by the Jayhawks, coupled by two triples, helped Kansas take their largest lead in the contest with seven minutes remaining.

Game #20

Texas Tech 73, West Virginia 57 Jan. 28, 2015 • United Supermarkets Arena Lubbock, Texas

West Virginia 57 • 12-8, 2-6

#	Player	Total			3-PT			Rebounds			PF	TP	A	TO	Bk	Stl	Min
		FG	FGA	FG%	FT	FTA	FT%	Off	Def	Total							
5-11	Fields, Averee	1-6	0-0	1-2	1	2	3	3	1	3	0	4	29				
15	Montgomery, Lanay	2-4	0-0	0-1	6	3	9	2	4	0	2	3	25				
21	Morton, Jessica	3-8	1-2	2-2	0	4	4	5	9	0	2	0	16				
22	Stepney, Linda	5-9	3-5	3-3	1	3	6	3	16	3	2	0	38				
23	Holmes, Bria	6-21	1-5	4-7	2	1	3	1	17	2	6	0	39				
04	Warren, Tyara	1-2	1-1	0-0	0	1	1	3	1	1	1	0	6				
11	Muldrow, Teana	1-5	0-2	1-2	1	5	6	2	3	1	1	1	13				
20	McDonald, Bre	1-3	0-0	0-0	0	3	2	0	2	0	1	0	18				
32	Leary, Crystal	0-1	0-0	0-0	0	1	5	0	0	0	0	1	16				
Team		0		0		1											
Totals		20-55	6-15	11-17	11	23	34	24	57	8	19	4	13	200			

FG % 1st Half: 11-33 33.3% 2nd half: 9-22 40.9% Game: 20-55 36.4%
3FG % 1st Half: 4-9 44.4% 2nd half: 2-6 33.3% Game: 6-15 40.0%
FT % 1st Half: 1-5 20.0% 2nd half: 10-12 83.3% Game: 11-17 64.7%

Texas Tech 73 • 13-7, 3-5

#	Player	Total			3-PT			Rebounds			PF	TP	A	TO	Bk	Stl	Min
		FG	FGA	FG%	FT	FTA	FT%	Off	Def	Total							
32	Olabode, Dayo	1-6	0-2	0-1	1	5	6	4	6	2	4	0	0	21			
41	Baker, Kelsi	2-6	1-5	4-4	3	6	9	3	9	7	7	0	0	28			
03	Spears, Minita	9-15	1-4	2-3	0	3	3	1	5	4	2	1	29				
11	Brooks, Rayven	2-4	1-1	1-2	0	2	2	1	6	2	1	0	35				
12	Battle, Amber	9-11	6-6	5-10	1	2	3	3	33	1	1	0	31				
02	Cook/Taylor, Ivonne	4-11	0-4	0-0	0	4	4	1	8	2	1	0	24				
04	Bowser, Ryan	0-0	0-0	0-0	0	0	0	0	0	0	0	0	2				
13	Mousty, Jocelyn	0-2	0-0	0-0	0	1	1	0	0	0	0	0	2				
35	Roe, Jamie	2-3	1-1	0-0	5	3	8	2	5	1	0	0	19				
42	McKenzie, Ionna	0-0	0-0	1-2	0	2	2	1	1	0	1	0	9				
Team		0		1		3											
Totals		25-52	10-23	13-22	11	29	40	16	73	19	17	1	6	200			

FG % 1st Half: 10-27 37.0% 2nd half: 15-25 60.0% Game: 25-52 48.1%
3FG % 1st Half: 4-10 40.0% 2nd half: 6-12 46.2% Game: 10-23 43.5%
FT % 1st Half: 5-10 50.0% 2nd half: 8-12 66.7% Game: 13-22 59.1%

Officials: Beverly Roberts, Bill Laranoe, Michol Murray
Technical fouls: West Virginia-None. Texas Tech-None.
Attendance: 3345

Score by periods	1st	2nd	Total
West Virginia	27	30	57
Texas Tech	29	44	73

Last FG - WVU 2nd-00:14. TTU 2nd-00:31.
Largest lead - WVU by 11 1st-06:27. TTU by 19 2nd-00:31.
WVU led for 00:15. TTU led for 36:35. Game was tied for 02:55.

Score tied - 3 times.
Lead changed - 2 times.

Recap

West Virginia University women's basketball encountered a tough second half start and fell 73-57 to Texas Tech on Wednesday evening at the United Supermarkets Arena.

West Virginia (12-8, 2-6 Big 12) fought back from a double-digit deficit to make it a 29-27 Texas Tech lead at the break. The Lady Raiders (13-7, 3-5 Big 12) opened the second half on a 12-2 run. TTU connected on 10 three-pointers in the second half to take control of the game. Amber Battle paced TTU with a career-high 33 points in the victory.

Bria Holmes registered 17 points, dished out two assists and snatched two steals. Guard Linda Stepney inked a season-high 16 points, going 3-of-5 from the three-point mark. Jessica Morton added nine points and four rebounds for the Mountaineers.

Overall, WVU shot just 36.4 percent (20-of-55) for the game. Texas Tech hit 60 percent (15-of-25) of their second half looks and completed the evening shooting 48.1 percent (25-of-52). The Lady Raiders won the boards 40-34 and scored 28 points off WVU turnovers.

Battle came out hot in the first half for the Lady Raiders, knocking down two triples and scoring TTU's first eight points.

The Mountaineers battled back and tied the contest, 11-11, when Linda Stepney found a wide open layup at 14:22. The Lady Raiders proceeded on a 4-0 run to hold a 15-11 edge. WVU tied the game once again at with six minutes remaining. However, Texas Tech roared out to a 27-22 lead.

Buckets from Lanay Montgomery and Teana Muldrow cut WVU's deficit to 29-27 at the break. Both teams shot under 40 percent, with West Virginia knocking down 11-of-33 for 33.3 percent. The Lady Raiders hit slightly better at 37.0 percent (10-of-27). Stepney led WVU with eight points, while TTU's Battle had 17 of the 29 first half points.

Much liked the second half, Texas Tech opened the second half strong with a 12-2 run. The Lady Raiders stretched their lead to as much as 18 with a layup from Jamie Roe at 13:21.

Stepney converted a four-point play, thanks to a made triple and drawn foul, at the 4:55 mark to cut the game to within 10. However, Texas Tech rolled on a six-point run to maintain a strong lead and sweep the season series.

Game #21

West Virginia 78, No. 24 Oklahoma 69 Feb. 1, 2015 • WVU Coliseum Morgantown, W.Va.

OKLAHOMA 69 • 13-7-7-2

#	Player	Total			3-PT			Rebounds			PF	TP	A	TO	Bk	Stl	Min
		FG	FGA	FG%	FT	FTA	FT%	Off	Def	Total							
42	Williams, Kaylon	1-8	0-0	0-0	4	0	4	4	10	0	3	0	21				
10	Little, Peyton	5-11	2-5	3-3	1	2	15	1	3	0	1	3	32				
21	Ortiz, Gabbi	4-14	0-6	3-3	1	0	1	4	11	5	3	0	37				
24	Campbell, Sharane	3-7	2-2	0-0	1	4	5	4	8	2	5	1	20				
25	Carter, Giova	1-8	0-2	5-6	0	2	5	7	3	2	0	0	23				
00	Pierre-Louis/Vionise	3-3	0-0	3-5	2	4	3	9	0	1	0	0	11				
01	Kornet, Nicole	0-0	0-0	0-0	0	0	0	0	0	0	0	0	3				
02	Edwards, T'onia	0-0	0-0	0-0	0	0	0	0	0	0	0	0	3				
11	Wyatt, Deric	0-1	0-1	0-0	0	1	0	0	0	0	0	0	4				
23	Manning, Maddie	1-3	0-1	3-3	0	4	3	5	2	4	0	0	17				
30	Trecee, McKenna	1-2	0-0	2-2	1	2	0	4	1	0	0	0	8				
32	Williams, LaNesia	0-3	0-0	0-0	2	2	0	0	0	0	0	0	11				
Team		0		3		6											
Totals		23-60	4-														

Game #22
West Virginia 76, TCU 71
Feb. 4, 2015 • WVU Coliseum
Morgantown, W.Va.

TCU 71 • 13-8-5-5

#	Player	Total		3-Pr		Rebounds		PF	TP	A	T	Bk	Stl	Min	
		FG	FGA	FGA	FT	FTA	Off								Def
04	Prince, Chelsea	6	10	1-3	0-0	5	2	7	4	13	2	2	0	4	37
04	Hamilton, Veja	9	5-14	0-0	2-2	1	7	8	3	12	2	1	1	3	32
14	Medley, Zahna	9	5-9	2-4	2-3	1	0	1	14	3	2	0	0	0	32
24	Ventress, Natalie	9	5-8	2-4	2-2	0	1	1	14	0	0	0	0	0	36
33	Breaux, Donielle	9	0-8	0-2	2-2	1	2	4	2	0	1	1	1	2	28
14	Bradshaw, Klara	9	3-8	0-0	3-4	3	0	3	1	9	0	1	2	0	14
15	Butts, Jada	2	2-6	0-1	3-4	2	0	2	4	7	2	1	0	2	16
23	Alix, AJ	4	0-1	0-1	0-0	0	0	0	0	0	0	0	0	0	2
32	Diaz, Caitlin	0	0-0	0-0	0	0	0	0	0	0	0	0	0	0	1
55	Willie, Carol	0	0-1	0-0	0	1	0	0	0	0	1	0	0	0	1
Team						3	2	5							20
Totals		26-65	5-15	14-17	17	13	30	18	71	9	9	4	11	20	

FG % 1st Half: 10-31 32.3% 2nd half: 16-34 47.1% Game: 26-65 40.0%
 3FG % 1st Half: 0-5 0.0% 2nd half: 5-10 50.0% Game: 5-15 33.3%
 FT % 1st Half: 7-8 87.5% 2nd half: 7-9 77.8% Game: 14-17 82.4%

West Virginia 76 • 14-8-4-6

#	Player	Total		3-Pr		Rebounds		PF	TP	A	T	Bk	Stl	Min	
		FG	FGA	FGA	FT	FTA	Off								Def
05	Fields, Avereve	9	5-10	0-0	3-4	5	5	10	3	13	2	5	0	2	38
29	McDonald, Bre	9	8-18	0-1	3-3	3	1	4	1	19	0	0	0	3	34
15	Montgomery, Lanay	9	1-5	0-0	0-2	6	3	9	2	1	3	2	0	0	26
22	Stepney, Linda	9	0-2	0-0	0-1	0	3	4	0	1	2	1	1	2	26
23	Holmes, Bria	9	9-18	1-3	11-13	1	5	6	0	30	4	5	1	0	38
09	Simpson, Dominique	0	0-0	0-0	0	0	0	0	0	0	0	0	0	0	2
11	Muldrov, Teana	0	0-0	0-0	0	1	1	0	0	0	0	0	0	0	2
21	Morton, Jessica	2	2-9	1-3	1-1	5	2	7	4	6	1	3	2	0	17
32	Leary, Crystal	2	2-2	0-0	2-2	7	1	8	3	6	1	0	1	0	17
Team						1	3	4							20
Totals		27-64	2-7	20-26	28	24	52	17	76	10	19	7	6	20	

FG % 1st Half: 16-37 43.2% 2nd half: 11-27 40.7% Game: 26-64 42.2%
 3FG % 1st Half: 2-6 33.3% 2nd half: 0-1 0.0% Game: 2-7 28.6%
 FT % 1st Half: 5-7 71.4% 2nd half: 15-19 78.9% Game: 20-26 76.9%

Officials: Lisa Mattingly, Tina Napier, Jesse Dickerson
 Technical fouls: TCU-None. West Virginia-None.
 Attendance: 1052
 Game start: 7:07 Game end: 8:59

Score by periods	1st	2nd	Total
TCU	27	44	71
West Virginia	39	37	76

Last FG - TCU 2nd-00:12, WVU 2nd-00:37
 Largest lead - TCU None, WVU by 15 2nd-09:59
 TCU led for 00:00, WVU led for 39:34. Game was tied for 00:26.

Recap

The West Virginia University women's basketball team withstood a late comeback attempt from TCU to collect a 76-71 win over the Horned Frogs at the WVU Coliseum on Wednesday evening.

The Mountaineers (14-8, 4-6 Big 12) led by as many as 15 in the second half. Foul trouble limited WVU's two point guards, Linda Stepney and Jessica Morton, down the stretch. Capitalizing on WVU's foul troubles, TCU (13-8, 5-5 Big 12) cut the deficit to four points with 4:27 remaining. WVU pushed the game back to nine with over a minute to go and held on for its third consecutive victory at home.

Bria Holmes paced the Mountaineers with 30 points. She knocked down nine field goals and went 11-of-13 from the charity stripe. The 30-point game was the fourth for Holmes in her career and the third this season.

Senior Avereve Fields registered her second consecutive double-double, scoring 13 points and grabbing 10 boards. Fields also had two steals and two assists. Bre McDonald matched her career-high of 19, while grabbing four rebounds and collecting three steals.

Overall, WVU made 27-of-64 field goals for 42.2 percent. The Mountaineers connected on 20-of-26 (76.9%) at the free throw line. TCU shot 40 percent (26-of-65) from the field and hit 82.4 percent (14-of-17) of its free throw attempts. WVU pounded the boards with 52 rebounds on the night, compared to just 30 for the Horned Frogs. The 28 WVU offensive rebounds were the most for the Mountaineers since pulling in 30 against North Carolina Central on Nov. 20, 2011.

It was a strong start for the Mountaineers, as they opened the game to an eight-point advantage. WVU pushed its lead to 13, but the Horned Frogs came firing back. A bucket by Jada Butts cut it to nine with five minutes left in the opening half. Jessica Morton's trey under the one-minute mark gave WVU its largest lead of 14.

The Mountaineers' held its largest lead in a Big 12 game this season, 39-27. Offensively in the first half, WVU connected on 16 out of 37 field goals. The Mountaineers owned a 30-14 rebounding advantage. Holmes led all players with 17 points and six rebounds. At the break, center Klara Bradshaw led the Horned Frogs with nine.

Shot possessions were in limited supply in the second half, as TCU fired up 13 attempts compared to just four from WVU in the first six minutes. Jumpers from Zahna Medley and Veja Hamilton each cut TCU's deficit to eight ones with under 14 minutes remaining. Both Medley and Ventress finished with a team-high 14 points for TCU.

Seven consecutive points from McDonald helped WVU stretch its lead to 15 at the 9:59 mark.

A triple from Natalie Ventress and a layup by Medley put the game within four, 64-60, with just 4:26 left. Back-to-back buckets from McDonald and Holmes rest the game back to eight points. Just three minutes later, McDonald connected on two free throws make it a nine-point contest. Despite strong final attempts from TCU, the Mountaineers held on for their fourth win in league play.

Game #23
Iowa State 61, West Virginia 43
Feb. 7, 2015 • Hilton Coliseum
Ames, Iowa

West Virginia 43 • 14-9, 4-7 Big 12

#	Player	Total		3-Pr		Rebounds		PF	TP	A	T	Bk	Stl	Min	
		FG	FGA	FGA	FT	FTA	Off								Def
05	Fields, Avereve	3	13	0-0	2-2	2	5	7	2	8	2	3	0	4	38
15	Montgomery, Lanay	0	0-0	0-0	0	0	0	0	0	0	3	2	1	27	
29	McDonald, Bre	1	1-9	0-2	0-0	0	0	1	2	0	2	0	2	17	
22	Stepney, Linda	1	1-6	1-5	0-0	1	5	6	3	2	1	0	0	30	
23	Holmes, Bria	5	7	0-0	3-8	2	4	6	1	13	2	1	1	38	
03	Warren, Tyara	0	0-1	0-0	0	0	0	0	0	0	0	0	0	2	
04	Montgomery, Kayla	0	0-0	0-0	0	0	0	2	0	0	0	0	0	2	
11	Muldrov, Teana	1	1-4	0-0	0	3	3	3	3	3	1	0	1	7	
21	Morton, Jessica	6	16	2-5	0-0	0	1	3	14	1	3	1	1	27	
32	Leary, Crystal	4	6	0-0	0-0	1	2	0	0	1	2	1	0	12	
Team						0	2	2						20	
Totals		17-58	4-17	5-10	12	26	38	17	43	9	17	6	9	20	

FG % 1st Half: 7-29 24.1% 2nd half: 10-29 34.5% Game: 17-58 29.3%
 3FG % 1st Half: 2-9 22.2% 2nd half: 2-8 25.0% Game: 4-17 23.5%
 FT % 1st Half: 4-4 100.0% 2nd half: 1-6 16.7% Game: 5-10 50.0%

Iowa State 61 • 15-7, 6-5 Big 12

#	Player	Total		3-Pr		Rebounds		PF	TP	A	T	Bk	Stl	Min
		FG	FGA	FGA	FT	FTA	Off							
04	Moody, Nikki	4	10	1-3	5-6	0	3	3	2	14	10	1	0	32
10	Seanna Johnson	2	5	0-0	6-6	0	11	11	0	10	2	2	0	37
15	Blaskowsky, Nicole	2	2-6	2-5	2-2	1	5	6	2	8	0	2	0	33
22	Williamson, Brynn	3	10	2-9	3-6	0	9	9	2	11	1	1	5	38
44	Fernstrom, Brynna	3	8	1-4	0-0	0	2	2	7	0	1	2	0	21
32	Ellis, Fallon	4	6	2-3	1-2	1	1	2	0	11	0	3	0	19
03	Durr, Emily	0	0-1	0-0	0-0	0	0	0	0	0	1	0	0	8
25	Albrecht, Lexi	0	0-0	0-0	0	0	0	0	0	0	0	0	0	1
32	Baier, Madison	0	0-0	0-0	0	1	2	0	0	0	0	0	0	3
Team						2	2	2						20
Totals		18-46	8-24	17-22	5	32	37	9	61	13	15	3	7	20

FG % 1st Half: 10-24 41.7% 2nd half: 8-22 36.4% Game: 18-46 39.1%
 3FG % 1st Half: 3-13 23.1% 2nd half: 5-11 45.5% Game: 8-24 33.3%
 FT % 1st Half: 2-6 33.3% 2nd half: 15-16 93.8% Game: 17-22 77.3%

Officials: Dee Kantner, Bob Trammell, Cameron Inouye
 Technical fouls: West Virginia-None. Iowa State-None.
 Attendance: 11384
 Fouled out: none

Score by periods	1st	2nd	Total
West Virginia	20	23	43
Iowa State	25	36	61

Last FG - WVU 2nd-00:25, ISU 2nd-02:44
 Largest lead - WVU by 15 0th-19, ISU by 23 2nd-02:44
 WVU led for 03:58, ISU led for 30:57. Game was tied for 00:05.

Recap

The West Virginia University women's basketball team encountered a tough shooting night in a 61-43 loss to Iowa State on Saturday at the Hilton Coliseum.

A back-and-forth affair saw nine lead changes in the first half as both teams vied to take the lead. West Virginia (14-9, 4-7 Big 12) held a 15-12 edge midway through the opening stanza. Iowa State (15-7, 6-5 Big 12) went on an eight-point run to take a lead the Cyclones would never relinquish. WVU came back to cut the score to one, 21-20, late in the first half. However, a strong 11-0 run that occurred in both halves helped ISU secure its sixth league victory.

Jessica Morton led West Virginia with 14 points. Bria Holmes made 5-of-7 field goals and finished the night with 13 points. Holmes grabbed six boards and handed out two assists in the loss.

West Virginia was held to a season-lows in points (43) and field goal percentage (29.3). The Mountaineers went 17-of-58 from the field (29.3 percent) and hit just four out of 15 triples for 23.5 percent. Iowa State completed the evening with a 39.3 shooting percentage (18-of-46) and made eight three-pointers in the game. WVU narrowly won the rebound column, 39-38, and outscored ISU 19-12 on turnovers. WVU sophomore Lanay Montgomery finished with a game-high 11 rebounds.

The first half saw nine lead changes, as both teams went back-and-forth. WVU held a 15-12 lead thanks to a bucket from Morton. However, Iowa State would proceed on an eight-point run to take a 20-15 lead. Morton's triple at 1:47 ended a six-minute field goal drought and cut the contest to one.

Iowa State closed out the half with four points to take a 25-20 lead into the locker room. WVU shot just 24.1 percent (7-of-29), while ISU knocked down 41.7 percent (10-of-24). WVU scored 12 points off 10 ISU turnovers. Holmes led WVU with six points, while Fallon Ellis tied a career-high with 11 points.

Iowa State opened the second half on an 11-0 run. The Cyclones continued to capitalize on West Virginia's poor shooting night, as the Mountaineers were held scoreless for the first six-plus minutes to open the half.

The Mountaineers gradually pulled back in the second half and cut the deficit to 14. However, Iowa State was able to push their advantage back to 20 with three minutes remaining. Guard Nikki Moody led ISU with 14 points. Seanna Johnson registered a double-double with 10 points and 11 rebounds for the Cyclones.

Game #24
West Virginia 59, Kansas 56
Feb. 10, 2015 • WVU Coliseum
Morgantown, W.Va.

Kansas 56 • 13-12-4-8

#	Player	Total		3-Pr		Rebounds		PF	TP	A	T	Bk	Stl	Min	
		FG	FGA	FGA	FT	FTA	Off								Def
04	Brown, Jada	9	0-0	0-0	0	0	1	1	0	0	2	0	0	2	
15	Gardner, Chelsea	9	9-14	0-0	3	9	12	1	18	1	0	3	0	40	
03	Aldridge, Lauren	9	2-8	1-4	0-0	0	2	2	2	5	6	1	0	40	
22	Cheadle, Chayla	9	0-3	0-1	0-0	0	1	1	0	1	0	0	0	14	
42	Knight, Natalie	9	3-11	2-4	0-0	2	4	8	3	2	0	2	0	39	
00	Boyd, Asia	6	14	3-4	3-5	0	3	3	4	18	3	5	0	29	
23	Bradley, Terrill	2	2-4	1-3	0-0	0	2	2	0	2	5	1	3	0	31
25	Manning-Allen, C.	1	1-1	0-0	0	2	2	0	2	0	0	0	0	5	
Team						3	2	5						20	
Totals		23-55	7-21	3-5	8	24	32	14	56						

Game #25

No. 3 Baylor 79, West Virginia 51

Feb. 15, 2015 • Ferrell Center

Waco, Texas

West Virginia 51 • 15-10/5-8

#	Player	Total		3-Ptr		Rebounds		PF	TP	A	TO	Bk	Stl	Min
		FG	FGA	FG	FGA	FT	FTA							
05	Fields, Avereve	2-16	0-0	3-3	1	4	5	3	7	3	1	1	4	40-
15	Montgomery, Lanay	2-4	0-0	1-3	0	3	3	5	1	3	4	1	28	
20	McDonald, Bre	1-3	0-1	0-0	0	1	1	2	2	0	1	0	10	
22	Stepney, Linda	0-4	0-2	0-0	2	2	1	0	5	3	0	1	39	
23	Holmes, Bria	5-15	1-4	4-6	0	1	1	0	15	4	2	0	24-	
04	Montgomery, Kayla	0-2	0-0	0-0	0	0	0	1	0	1	0	0	1	
11	Muldrow, Teana	6-10	3-5	1-3	1	2	3	1	6	1	0	1	17	
21	Morton, Jessica	2-4	1-3	1-2	0	0	0	0	6	2	0	0	14	
32	Leary, Crystal	0-0	0-0	0-0	1	1	0	0	0	0	0	1	11	
Team				2		3		5						
Totals		18-58	5-15	10-17	6	15	21	12	51	14	13	6	200	

FG % 1st Half: 13.34 38.2% 2nd half: 5-24 20.8% Game: 18-58 31.0%
 3FG % 1st Half: 1-6 16.7% 2nd half: 4-9 44.4% Game: 5-15 33.3%
 FT % 1st Half: 1-1 100.0 2nd half: 9-16 56.3% Game: 10-17 58.8%

Baylor 79 • 24-1/13-0 #3/3

#	Player	Total		3-Ptr		Rebounds		PF	TP	A	TO	Bk	Stl	Min
		FG	FGA	FG	FGA	FT	FTA							
11	Davis, Nina	11-17	0-0	0-0	5	3	8	1	22	1	3	0	1	25
22	Agbuke, Sune	2-3	0-0	0-0	1	8	9	2	4	4	1	3	3	16
02	Johnson, Niya	1-2	0-0	2-2	0	7	7	0	4	13	3	0	0	30
12	Prince, Alexis	3-8	0-0	2-3	0	1	1	1	8	2	2	0	2	18
20	Wright, Imani	3-6	1-2	2-2	0	1	1	2	9	1	0	1	1	25
01	Cohen, Dekeyia	5-11	0-0	0-0	4	3	7	2	10	2	1	2	18	
03	Figueroa, Chardonne	1-3	0-0	0-0	0	1	1	0	2	0	1	0	6	
04	Wallace, Kristy	4-6	1-2	0-0	2	4	6	2	9	4	4	0	1	27
24	Small, Ieshia	1-2	0-0	0-0	0	2	2	0	2	1	3	0	0	14
44	Higgins, Kristina	1-1	0-0	0-0	0	0	0	4	2	1	1	0	3	
55	Cave, Khadijah	3-6	0-0	1-2	1	3	4	0	7	1	0	0	0	18
Team				1		3		4						
Totals		35-65	2-4	7-9	14	36	50	14	79	30	19	6	9	200

FG % 1st Half: 21.35 60.0% 2nd half: 14-30 46.7% Game: 35-65 53.8%
 3FG % 1st Half: 2-4 100.0 2nd half: 0-0 0.0% Game: 2-4 50.0%
 FT % 1st Half: 3-5 60.0% 2nd half: 4-4 100.0 Game: 7-9 77.8%

Officials: Lisa Mattingly, Mark Zentz, Roy Gulbeyan
 Technical fouls: West Virginia-None, Baylor-None
 Attendance: 6162

Score by periods	1st		2nd		Total	
	WV	BU	WV	BU	WV	BU
West Virginia	28	23	51			
Baylor	47	32	79			

Last FG - WVU 2nd-00:04, BU 2nd-03:38
 Largest lead - WVU 14, BU by 25 2nd-03:38
 WVU led for 00:00, BU led for 39:46, game was tied for 00:14.

Recap

West Virginia women's basketball was unable to find a rhythm in a 79-51 loss to No. 3-ranked Baylor on Sunday afternoon at the Ferrell Center.

The Lady Bears (24-1, 13-0 Big 12) opened the contest on a 15-2 run. WVU (15-10, 5-8) pulled within single digits halfway through the first half, but BU would take a 19-point lead at halftime. West Virginia's offense started off slow in the second half and Baylor capitalized to pick up its 23rd consecutive win.

Bria Holmes reached double figures for the 27th time in her last 28 games with 15 points on Sunday. Redshirt freshman Teana Muldrow tallied double-figures for the seventh time this season, scoring a team-high 16 points. Linda Stepney had a team-best five assists in the loss.

Overall, WVU shot 31.0 percent (18-of-58) from the field as Baylor connected on 53.8 percent (35-of-65). The Lady Bears dominated inside, 50-21, holding WVU to its lowest rebound total since 2011.

Baylor jumped out early, making 7-of-9 buckets and opening a 15-2 advantage. Jessica Morton's jumper at 10:37 cut the game to single digits.

The Lady Bears continued their strong offensive performance, using a 19-6 run to take a commanding lead. Baylor held a 47-28 advantage at the break, becoming the first opponent to score 47 points on WVU in the first half this season.

WVU shot just 38.2 percent (13-of-34) from the field, while Baylor knocked down 60 percent (21-of-35). BU won the rebound margin, 28-7. Holmes paced West Virginia with eight points, while Davis and Cohen had eight for Baylor.

A slow second half helped the Lady Bears push the game to 34 in the second half. West Virginia fought back to cut the game to 20 midway through. Nina Davis lead Baylor with 22 points, while Niya Johnson had 13 of BU's 30 assists.

Game #26

Oklahoma State 52, West Virginia 46

Feb. 18, 2015 • WVU Coliseum

Morgantown, W.Va.

Oklahoma State 52 • 17-8/7-7

#	Player	Total		3-Ptr		Rebounds		PF	TP	A	TO	Bk	Stl	Min
		FG	FGA	FG	FGA	FT	FTA							
04	Donohoe, Liz	3-10	0-2	2-3	3	2	5	1	8	2	4	1	3	38
55	Jones, LaShawn	8-11	0-0	2-4	2	9	11	4	18	0	3	1	0	32
03	Johnson, Roshunda	0-3	0-0	0-0	0	1	1	5	0	0	0	1	15	
22	Martin, Brittney	10-19	0-0	4-7	2	7	9	2	24	1	4	1	29	
23	Patton, Rodricka	0-3	0-0	0-0	0	5	5	4	14	9	0	3	40	
05	Coleman, Manday	0-1	0-0	0-0	1	1	0	0	0	0	0	0	4	
05	Omozeke, Diana	1-3	0-0	0	0	0	0	2	1	0	0	0	19	
45	Loecker, Katelyn	0-0	0-0	0	0	0	0	0	0	0	0	0	5	
54	Jensen, Kaylee	0-4	0-0	0-2	0	2	1	0	0	0	0	0	8	
Team				5		5		1						
Totals		22-54	0-2	8-16	12	27	39	18	52	18	21	3	9	200

FG % 1st Half: 11-29 37.9% 2nd half: 11-25 44.0% Game: 22-54 40.7%
 3FG % 1st Half: 0-1 0.0% 2nd half: 0-1 0.0% Game: 0-2 0.0%
 FT % 1st Half: 1-2 50.0% 2nd half: 7-14 50.0% Game: 8-16 50.0%

West Virginia 46 • 15-11/5-9

#	Player	Total		3-Ptr		Rebounds		PF	TP	A	TO	Bk	Stl	Min
		FG	FGA	FG	FGA	FT	FTA							
05	Fields, Avereve	5-12	0-0	0-0	0	2	4	10	0	4	0	4	38	
11	Muldrow, Teana	2-6	1-5	0-0	1	3	4	0	5	6	0	1	12	
15	Montgomery, Lanay	0-1	0-0	0-0	1	3	4	2	0	1	3	7	28	
22	Stepney, Linda	3-13	0-0	2-6	0	6	1	4	1	3	0	1	40	
23	Holmes, Bria	4-10	0-2	4-6	0	2	12	2	4	0	1	1	23	
04	Montgomery, Kayla	1-1	0-0	1-2	1	2	3	0	3	0	0	1	7	
20	McDonald, Bre	3-8	0-2	0-2	0	4	4	4	4	4	2	0	19	
21	Morton, Jessica	1-7	1-2	2-4	1	2	3	1	5	0	0	0	26	
32	Leary, Crystal	0-0	0-0	1-2	1	0	1	2	1	0	0	0	7	
Team				1		4		4						
Totals		17-48	2-11	10-18	6	25	31	16	46	4	22	8	9	200

FG % 1st Half: 6-23 26.1% 2nd half: 11-25 44.0% Game: 17-48 35.4%
 3FG % 1st Half: 1-8 12.5% 2nd half: 1-3 33.3% Game: 2-11 18.2%
 FT % 1st Half: 0-0 0.0% 2nd half: 10-18 55.6% Game: 10-18 55.6%

Officials: Jesse Dickinson, Lisa Jones, Eric Brewton
 Technical fouls: Oklahoma State-None, West Virginia-None
 Attendance: 1407
 Game Start: 7:05, Game End: 8:52
 Johnson (OSU) fouled out with 1:40 left in the second half.

Score by periods	1st		2nd		Total	
	OSU	WVU	OSU	WVU	OSU	WVU
Oklahoma State	23	29	52			
West Virginia	13	33	46			

Last FG - OSU 2nd-00:49, WVU 2nd-00:04
 Largest lead - OSU by 11 2nd-19:17, WVU by 1 1st-10:42
 OSU led for 36:47, WVU led for 00:18, Game was tied for 02:55.

Recap

The West Virginia University women's basketball team was unable to overcome a low-scoring first half in a 52-46 loss to Oklahoma State on Wednesday evening at the WVU Coliseum.

The Mountaineers (15-11, 5-9 Big 12) were held to just 13 points in the opening frame, as Oklahoma State (17-8, 7-7) took a 10-point lead at halftime. The 13 points were the fewest ever in a half for West Virginia inside the Coliseum.

Despite shooting a much-improved 44 percent (11-of-25) in the second half, West Virginia could pull within six. The loss snapped a four-game home win streak for West Virginia and gave the Cowgirls their fourth consecutive win.

Limited much of the first half due to foul trouble, Bria Holmes paced West Virginia with 12 points. With her 12 on Wednesday, it marked the 10th time a WVU player had reached 500 or more points in a season. Avereve Fields reached double-digits with 10, while she snatched a team-best four steals. Lanay Montgomery inked seven blocks in the game, moving her season total to 97.

Offensively, WVU finished shooting 35.4 percent from the field (17-of-49) compared to OSU's 40.7 percent (22-of-54). The Mountaineers handed out a season-low four assists, as Oklahoma State distributed out 18. The Cowgirls won the rebound column, 39-31.

A slow offensive output hampered the Mountaineers in the first half, partly due to the absence of their leading scorer Holmes. The junior fouled twice in the first four minutes, sidelining her for the remainder of the half.

WVU was limited to just 13 points in the opening frame. With 10:40 on the clock, WVU held a 7-6 edge. Oklahoma State used a 17-6 run down the stretch to take a 10-point lead into the locker room. West Virginia shot just 26.1 percent (6-of-23) from the field, while OSU knocked down 37.9 percent (11-of-29). McDonald led WVU with six points, while Brittney Martin had 11 of the Cowgirls' 23 points.

In the second half, Oklahoma State maintained a safe distance keeping at least a seven-point lead most of the period. However, the Mountaineers cut it to six on four occasions, including with 46 seconds remaining. WVU shot considerably better, knocking down 44 percent (11-of-25) in the second half and outscoring the Cowgirls 33-29.

Martin paced Oklahoma State with 24 points and nine rebounds. Cowgirls' center LaShawn Jones scored 18 and pulled in 11 boards for a double-double.

Game #27

West Virginia 54, Iowa State 52

Feb. 21, 2015 • WVU Coliseum

Morgantown, W.Va.

Iowa State 52 • 16-10/7-8

#	Player	Total		3-Ptr		Rebounds		PF	TP	A	TO	Bk	Stl	Min
		FG	FGA	FG	FGA	FT	FTA							
22	Williamson, Brynn	3-10	1-5	0-2	2	3	5	2	5	0	2	0	1	38
44	Fernstrom, Bryanna	2-7	0-4	0-0	0	2	2	2	4	0	2	0	0	24
04	Moody, Nikki	4-11	1-3	6-8	0	4	4	0	15	5	5	1	1	38
12	Johnson, Seanna	5-11	2-3	2-2	0	8	8	2	14	2	4	2	1	39
15	Blaskovich, Nicole	3-8	1-4	0-0	1	3	4	1	7	1	2	0	2	31
02	Bell, Nakiah	0-0	0-0	0-0	0	0	0	0	0	0	0	0	0	1
03	Durr, Emily	3-4	1-2	0-0	1	0	1	1	7	1	1	0	0	14
32	Ellis, Fallon	0-2	0-2	0-0	3	6	9	5	2	0	0	0	0	16
34	Baler, Madison	0-0	0-0	0-0	0	0	0	0	0	0	0	0	0	1
Team				4		3		7						
Totals		19-53	6-23	8-14	11	29	40	13	52	11	17	3	5	200

FG % 1st Half: 14-31 45.2% 2nd half: 5-22 22.7% Game: 19-53 35.8%
 3FG % 1st Half: 4-13 30.8% 2nd half: 2-10 20.0% Game: 6-23 26.1%

Game #28

West Virginia 73, TCU 63

Feb. 24, 2015 • University Recreation Center
Fort Worth, Texas

West Virginia 63 • 16-12, 6-10

#	Player	Total			3-PT			Rebounds			PF	TP	A	TO	Bk	Stl	Min
		FG	FGA	FT	FTA	Off	Def	Tot									
05	Fields, Averee	r	4-13	0-0	0-0	1	6	7	2	8	3	1	1	1		39	
15	Montgomery, Lanay	c	0-1	0-0	0-0	2	3	5	0	0	0	1	0	0		7	
20	McDonald, Bre	g	4-9	0-1	3-4	5	1	6	3	11	1	1	0	0		19	
22	Stepney, Linda	g	1-3	0-2	0-0	0	2	2	4	2	5	0	1	1		21	
23	Holmes, Bria	g	10-31	1-9	3-4	3	1	4	2	24	2	2	0	4		40	
04	Montgomery, Kayla		0-0	0-0	0-0	0	0	0	0	0	0	0	0	0		4	
11	Muldrow, Teana		4-13	3-9	0-0	2	4	6	1	11	2	1	3	2		22	
21	Morton, Jessica		2-6	2-5	0-0	1	0	1	1	6	2	0	0	2		18	
32	Leary, Crystal		0-1	0-0	1-2	4	2	6	0	1	0	1	0	1		30	
Team						2			0								
Totals			25-77	6-26	7-10	20	19	39	13	63	15	7	5	11		200	

FG % 1st Half: 11.37 29.7% 2nd half: 14.40 35.0% Game: 25.77 32.5% Deadball
3FG % 1st Half: 4.15 26.7% 2nd half: 2.11 18.2% Game: 6.26 23.1% Rebounds
FT % 1st Half: 1.2 50.0% 2nd half: 6.8 75.0% Game: 7.10 70.0% 2

TCU 73 • 16-11, 8-8

#	Player	Total			3-PT			Rebounds			PF	TP	A	TO	Bk	Stl	Min
		FG	FGA	FT	FTA	Off	Def	Tot									
04	Prince, Chelsea	r	4-6	1-2	2-2	1	7	8	0	11	1	0	2	2		35	
45	Ndao, Aiche	r	0-0	0-0	2-2	0	3	3	1	2	0	2	0	0		6	
03	Hamilton, Vojta	g	2-5	0-0	0-0	1	2	3	2	4	0	4	0	0		20	
14	Medley, Zahna	g	6-11	3-5	4-4	1	3	4	0	19	5	4	0	0		31	
24	Ventress, Natalie	g	5-8	4-4	1-2	0	4	4	1	15	2	1	0	1		36	
13	Bradshaw, Klara		4-4	0-0	0-0	0	3	3	4	8	0	0	2	0		21	
15	Butts, Jada		2-4	0-1	2-2	1	4	5	1	6	0	2	0	2		18	
21	Coleman, Sydney		0-0	0-0	0-0	0	0	0	0	0	0	0	0	0		0+	
23	Alix, AJ		1-2	0-0	0-0	0	0	0	0	2	0	0	0	0		3	
33	Breaux, Danielle		0-9	0-3	6-6	1	5	6	2	6	1	0	0	0		25	
55	Willie, Carol		0-1	0-0	0-0	0	0	0	2	0	0	2	0	0		5	
Team						3			2								
Totals			24-50	8-15	17-18	8	33	41	13	73	9	17	4	5		200	

FG % 1st Half: 13.25 52.0% 2nd half: 11.25 44.0% Game: 24.50 48.0% Deadball
3FG % 1st Half: 2.4 50.0% 2nd half: 6.11 54.5% Game: 8.15 53.3% Rebounds
FT % 1st Half: 11.12 91.7% 2nd half: 6.6 100.0 Game: 17.18 94.4% 0

Officials: Dee Kantner, Bob Trammell, Melissa Bartow

Technical fouls: West Virginia-None; TCU-None

Attendance: 1,951

Score by periods	1st			2nd			Total					
	Points	Point	In	Off	2nd	Fast	Points	Point	T/O	Chance	Break	Blanch
West Virginia	27	36	63									
TCU	39	34	73									

Last FG - WVU 2nd-00:08, TCU 2nd-03:04
Largest lead - WVU None, TCU by 19 2nd-08:00
WVU led for 00:00, TCU led for 00:12, Game, was tied for 00:48
Score tied - 0 times
Lead changed - 0 times

Recap

Junior guard Bria Holmes paced West Virginia University women's basketball with 24 points in the Mountaineers' 73-63 loss at TCU on Tuesday evening inside the University Recreation Center.

The two squads remained close in the first eight minutes of the first half before TCU (16-11, 8-8 Big 12) used a 12-0 run to maintain a double-digit lead at the break. WVU (16-12, 6-10) cut the game to five points in the second half before another 12-4 Horned Frogs run helped the squad clinch their 13th victory at home.

Holmes, an All-America candidate, finished the night with 24 points and four steals. Her 31 field goal attempts broke a previous school record set by Cathy Parson in 1981. The attempts tied Jaynetta Saunders for ninth-most in Big 12 history.

Teana Muldrow and Bre McDonald also reached double-figures with 11 points each. For the second consecutive game, Muldrow drained a team-best three triples. Averee Fields led the Mountaineers with seven rebounds.

Linda Stepney moved up in the record book with her team-leading five assists. Her 412 assists at WVU are now 10th all-time. Tuesday also marked Stepney's 121st career start, tying Ashley Powell ('09) for the third-most by a Mountaineer.

For the game, TCU shot 48 percent (24-of-50) from the field. WVU was limited to 32.5 percent shooting (25-of-77) for the contest. The Mountaineers forced 17 TCU turnovers and turned those into 19 points. The Horned Frogs narrowly won the rebound column, 41-39, but WVU outmanned TCU 20-to-8 in offensive boards.

Both teams kept it close early in the contest. Stepney exited early in the first half due to a pair of quick fouls. TCU stretched its lead to seven, 19-12, after a triple from Natalie Ventress.

The Horned Frogs stretched their run to 12-0 before Bria Holmes scored a layup to snap the Mountaineers' six-minute scoring skid. WVU cut the game to single digits late, but TCU used a 6-2 run to hold a 39-27 halftime lead.

Offensively, WVU was held to 29.7 percent (11-of-37), while TCU connected on 52 percent (13-of-25). The Horned Frogs outrebounded West Virginia 22-17. Bria Holmes had 10 of WVU's 22 points, while Natalie Ventress had nine for the Horned Frogs.

With Stepney inserted back in the lineup, West Virginia came out firing and whittled the Horned Frogs' lead to 44-38 with under 16 minutes to play. A triple by Muldrow cut the game to five with 14 minutes left.

TCU pushed their lead to double-figures for good with a 12-4 run. West Virginia pulled within 13 under five minutes to play, but couldn't crack the double-digit lead. Zahna Medley led TCU with 19 points, following by Ventress with 15.





#5 AVEREE FIELDS

Forward • 6-1 • Sr. • Murray, Ky. • Calloway County

Major: Social Work • Haier Achievement Award • Capital One Academic All-America 2nd Team • Academic All-Big 12

2014-15 Season Highlights: Went 5-of-7 from the field, scoring 12 points in 31 minutes vs. ECU (Nov. 15) ... Anchored a career night vs. Seton Hall, recording her first double-double with 21 points, pulling in nine rebounds and dishing out five assists ... Notched second double-double of the year with 15 points and 10 rebounds vs. Coppin State ... Matched a career-high with 23 points and 40 minutes played vs. IPFW (Dec. 13) ... Inked her third double-double, scoring 12 points and grabbing team-best 10 rebounds at Ohio State (Dec. 22) ... Her 16-game double-digit scoring streak was snapped at Oklahoma State (Jan. 17) ... Managed her fourth double-double, scoring 12 points and grabbing 12 boards vs. No. 24 Oklahoma (Feb. 1) ... Became first player since Asya Bussie in 2014 to record back-to-back double-doubles, scoring 13 points and grabbing 10 rebounds vs. TCU on Feb. 4 ... Recorded 10 points in the loss vs. Oklahoma State (Feb. 18) ... Scored 12 points, had five rebounds and collected four steals in win over Iowa State (Feb. 21) ..

Averee Fields' 2014-15 Game-By-Game

Opponent	Date	gs	min	Total		3-Pointers		Free throws		Rebounds				pts	avg						
				fg-fga	pct	3fg-fga	pct	ft-fa	pct	off	def	tot	avg								
EASTERN KENTUCKY	11/15/14	*	31	5-7	.714	0-0	.000	2-3	.667	1	2	3	3.0	3	0	4	0	1	12	12.0	
SETON HALL	11/17/14	*	38	7-10	.700	0-0	.000	7-10	.700	5	10	15	9.0	3	5	3	0	1	21	16.5	
at Mississippi State	11/20/14	*	37	8-14	.571	1-1	1.000	6-6	1.000	0	3	3	7.0	3	4	2	0	2	23	18.7	
EVANSVILLE	11/26/14	*	26	5-9	.556	0-0	.000	2-2	1.000	2	3	5	6.5	3	3	1	1	1	12	17.0	
FAIRFIELD	11/29/14	*	34	9-16	.563	0-0	.000	0-0	.000	1	4	5	6.2	2	4	1	0	2	18	17.2	
at Fairleigh Dickinson	12/3/14	*	40	5-13	.385	0-0	.000	0-0	.000	5	4	9	6.7	2	3	2	0	4	10	16.0	
COPPIN STATE	12/6/14	*	36	5-10	.500	0-0	.000	5-9	.556	4	6	10	7.1	3	3	1	2	3	15	15.9	
DUQUESNE	12/10/14	*	36	6-13	.462	0-0	.000	8-8	1.000	4	1	5	6.9	3	2	2	1	2	20	16.4	
IPFW	12/13/14	*	40	11-19	.579	0-0	.000	1-1	1.000	2	5	7	6.9	2	4	2	0	3	23	17.1	
vs Marshall	12/20/14	*	27	4-12	.333	0-0	.000	4-5	.800	1	5	6	6.8	4	2	2	0	0	12	16.6	
at Ohio State	12/22/14	*	37	5-13	.385	0-0	.000	2-5	.400	5	5	10	7.1	2	2	2	1	1	12	16.2	
SAINT FRANCIS	12/29/14	*	25	7-11	.636	0-0	.000	4-4	1.000	4	5	9	7.3	1	5	3	2	2	18	16.3	
at OKLAHOMA	1/4/15	*	40	6-14	.429	0-1	.000	4-4	1.000	1	1	2	6.8	3	1	2	0	2	16	16.3	
at Texas	1/7/15	*	30	6-10	.600	0-0	.000	0-0	.000	0	4	4	6.6	5	0	0	0	1	12	16.0	
BAYLOR	1/10/15	*	22	6-13	.462	1-1	1.000	1-2	.500	2	4	6	6.6	5	4	2	0	2	14	15.9	
TEXAS TECH	1/14/15	*	39	7-16	.438	0-1	.000	0-1	.000	4	1	5	6.5	3	2	1	0	1	14	15.8	
at Oklahoma State	1/17/15	*	33	2-7	.286	0-0	.000	2-2	1.000	2	5	7	6.5	4	3	3	1	1	6	15.2	
KANSAS STATE	1/21/15	*	33	5-7	.714	0-0	.000	2-2	1.000	5	4	9	6.7	3	0	2	1	0	12	15.0	
at Kansas	1/24/15	*	38	5-11	.455	0-0	.000	0-0	.000	2	7	9	6.8	4	2	0	0	0	10	14.7	
at Texas Tech	1/28/15	*	29	1-6	.167	0-0	.000	1-2	.500	1	2	3	6.6	3	1	3	0	4	3	14.2	
OKLAHOMA	2/1/15	*	36	5-10	.500	0-0	.000	2-2	1.000	4	8	12	6.9	4	4	4	0	3	12	14.0	
TCU	2/4/15	*	38	5-10	.500	0-0	.000	3-4	.750	5	5	10	7.0	3	2	5	0	2	13	14.0	
at Iowa State	2/7/15	*	38	3-13	.231	0-0	.000	2-2	1.000	2	5	7	7.0	2	2	3	0	4	8	13.7	
KANSAS	2/10/15	*	38	5-11	.455	0-0	.000	0-0	.000	3	4	7	7.0	1	2	0	0	2	10	13.6	
at Baylor	2/15/15	*	40	2-16	.125	0-0	.000	3-3	1.000	1	4	5	6.9	3	3	1	1	4	7	13.3	
OKLAHOMA STATE	2/18/15	*	38	5-12	.417	0-0	.000	0-0	.000	0	2	2	6.7	4	0	4	0	4	10	13.2	
IOWA STATE	2/21/15	*	38	5-16	.313	0-0	.000	2-3	.667	0	5	6.7	6.7	0	3	1	3	4	12	13.1	
at TCU	2/24/15	*	39	4-13	.308	0-0	.000	0-0	.000	1	6	7	6.7	2	3	1	1	1	18	13.0	
Totals			28	976	149-332	.449	2-4	500	63-80	.788	67	120	187	6.7	80	69	57	14	57	363	13.0

Games played: 28
 Minutes/game: 34.9
 Points/game: 13.0
 FG Pct: 44.9
 3FG Pct: 50.0
 FT Pct: 78.8

Rebounds/game: 6.7
 Assists/game: 2.5
 Turnovers/game: 2.0
 Assist/turnover ratio: 1.2
 Steals/game: 2.0
 Blocks/game: 0.5

Fields' Season Highs

Points 23, 2x, last vs. IPFW (12/13/14)
 Minutes 40, 4x, last at Baylor (2/15/15)
 FGM 11, vs. IPFW (12/13/14)
 FGA 19, vs. vs. IPFW (12/13/14)
 FG% 71.4, 2x, last vs. K-State (1/21/15)
 3FGM 1, 2x, last vs. Baylor (1/10/15)
 3FGA 1, 3x, last vs. Texas Tech (1/14/15)
 3FG% 100.0, 2x, last vs. Baylor (1/10/15)
 FTM 8, vs. Duquesne (12/10/14)
 FTA 10, vs. Seton Hall (11/17/14)
 FT% 100.0, 10x, last at Baylor (2/15/15)
 Rebounds 15, vs. Seton Hall (11/17/14)
 Assists 5, 2x, last vs. SFU (12/29/14)
 Turnovers 5, vs. TCU (2/4/15)
 Blocks 3, vs. Iowa State (2/21/15)
 Steals 4, 6x, last vs. Iowa State (2/21/15)

Fields' Career Highs

Points 23, 2x, last vs. IPFW (12/13/14)
 Minutes 40, 4x, last at Baylor (2/15/15)
 FGM 11, vs. IPFW (12/13/14)
 FGA 19, vs. vs. IPFW (12/13/14)
 FG% 1.000, 7x, last vs. Elon (12/29/13)
 3FGM 1, 4x, last vs. Baylor (1/10/15)
 3FGA 1, 10x, last vs. Texas Tech (1/14/15)
 3FG% 1.000, 4x, last vs. Baylor (1/10/15)
 FTM 8, vs. Duquesne (12/10/14)
 FTA 10, vs. Seton Hall (11/17/14)
 FT% 100.0, 21x, last at Baylor (2/15/15)
 Rebounds 15, vs. Seton Hall (11/17/14)
 Assists 6 at Texas (1/25/14)
 Turnovers 5, 2x, last vs. TCU (2/4/15)
 Blocks 4, 5x, last vs. Texas (1/12/14)
 Steals 4, 12x, last vs. Iowa State (2/21/15)

Fields' 20-Point Games

21 vs. Oklahoma State (2/13/13)
 21 vs. Seton Hall (11/17/14)
 23 at Mississippi State (11/20/14)
 20 vs. Duquesne (12/10/14)
 23 vs. IPFW (12/23/14)

Fields' Double-Doubles

21 pts., 15 reb. vs. Seton Hall (11/17/14)
 15 pts, 10 reb vs. Coppin State (12/6/14)
 12 pts, 10 reb at Ohio State (12/22/14)
 12 pts, 12 reb vs. Oklahoma (2/1/15)
 13 pts, 10 reb vs. TCU (2/4/15)

Averee Fields' Conference Statistical Totals

Season	gp-gs	min/avg	Total		3-Point		F-Throws		Rebounds				Scoring							
			fg-fga	pct	fg-fga	pct	ft-fa	pct	off	def	tot	avg	pts	avg						
2011-12	9-0	87/9.7	9-22	.409	0-1	.000	4-9	.444	11	16	27	3.0	8	0	4	3	0	1	22	2.4
2012-13	18-18	457/25.4	58-132	.439	1-2	.500	36-58	.621	47	46	93	5.2	39	1	20	27	7	19	153	8.5
2013-14	18-17	437/24.3	60-124	.484	0-3	.000	20-29	.690	43	59	102	5.7	40	0	26	24	11	26	140	7.8
2014-15	16-16	569/35.6	72-185	.389	1-3	.333	22-27	.815	33	67	100	6.3	49	2	32	32	7	35	167	10.4
TOTAL	61-51	1550/25.4	199-463	.430	2-9	.222	82-123	.667	134	188	322	5.3	136	3	82	86	25	81	482	7.9

Averee Fields' Career Statistical Totals

Season	gp-gs	min/avg	Total		3-Point		F-Throws		Rebounds				Scoring							
			fg-fga	pct	fg-fga	pct	ft-fa	pct	off	def	tot	avg	pts	avg						
2011-12	22-0	226/10.3	26-57	.456	1-4	.250	15-27	.556	27	30	57	2.6	19	0	13	6	2	10	68	3.1
2012-13	31-31	749/24.2	91-205	.444	1-3	.333	58-87	.667	72	79	151	4.9	70	2	29	53	12	38	241	7.8
2013-14	35-34	797/22.8	107-226	.473	0-3	.000	49-68	.721	74	108	182	5.2	79	0	59	41	18	46	263	7.5
2014-15	28-28	976/34.9	149-332	.449	2-4	.500	63-80	.788	67	120	187	6.7	80	2	69	57	14	57	363	13.0
TOTAL	116-93	2748/23.7	373-820	.455	4-14	.286	185-262	.706	240	337	577	5.0	248	4	170	157	46	151	935	8.1



#23 BRIJA HOLMES

Guard • 6-1 • Jr. • New Haven, Conn. • James Hillhouse

Major: Criminology • Big 12 Conference Preseason Player of the Year • Preseason All-Big 12 • Big 12 Commissioner's Honor Roll • Academic All-Big 12

2014-15 Season Highlights: Tabbed nation's 16th-best player by ESPN ... Tied career-best with 12 3FGAs ... Became first player since Meg Bulger in 2005 to score 35 or more points with 36 against Seton Hall (Nov. 17) ... Tied Kate Bulger for second most points at WVU Coliseum ... She set career-bests in points (36), minutes (40), and free throws made/attempted (12-of-17) vs. Seton Hall ... Selected to the Preseason WNIT All-Tournament Team ... Reached 30-plus points for the third time in her career, scoring 32 points against the Purple Aces ... Selected to the NCAA's 'Starting Five' for the week of Dec. 8 ... Became 31st WVU player to reach 1,000-points with her 22 at No. 3 Texas on Jan. 7 ... Posted first career double-double with 10 points and 10 rebounds at No. 21/20 Oklahoma State (Jan. 17) ... Registered her fourth career 30-point game and third this season with 30 points in win over TCU (Feb. 4) ... Made a career-best 71.4 percent of her shots (5-of-7) in the loss at Iowa State (Feb. 7) ... Poured in 27 points, handed out four assists and shot 78.6 percent in the win over KU ... Totaled 11 points, four boards and three steals in the win over Iowa State ... Netted game-high 24 points at TCU (Feb. 24) ...

Brija Holmes' 2014-15 Game-By-Game

Opponent	Date	gs	min	Total		3-Pointers		Free throws		Rebounds				Scoring							
				fg-fga	pct	3fg-fga	pct	ft-fa	pct	off	def	tot	avg	pf	fo	ast	to	blk	stl	pts	avg
EASTERN KENTUCKY	11/15/14	*	37	9-24	.375	3-12	.250	2-3	.667	2	1	3	3.0	1	2	0	1	3	23	23.0	
SETON HALL	11/17/14	*	40	10-19	.526	4-9	.444	12-17	.706	1	0	1	2.0	1	3	1	0	1	36	29.5	
at Mississippi State	11/20/14	*	40	8-23	.348	2-8	.250	0-0	.000	2	4	6	3.3	3	2	8	2	2	18	25.7	
EVANSVILLE	11/26/14	*	33	12-26	.462	0-7	.000	8-12	.667	4	2	6	4.0	1	5	1	0	0	32	27.3	
FAIRFIELD	11/29/14	*	37	6-17	.353	3-6	.500	0-0	.000	3	4	7	4.6	1	3	6	1	1	15	24.8	
at Fairleigh Dickinson	12/3/14	*	38	11-20	.550	3-9	.333	0-0	.000	1	3	4	4.5	1	3	5	1	4	25	24.8	
COPPIN STATE	12/6/14	*	30	9-16	.563	0-4	.000	2-5	.400	1	6	7	4.9	2	4	3	2	5	20	24.1	
DUQUESNE	12/10/14	*	38	13-24	.542	1-7	.143	0-2	.000	0	3	3	4.6	1	4	4	1	5	27	24.5	
IPFW	12/13/14	*	36	7-15	.467	2-5	.400	1-2	.500	3	2	5	4.7	2	2	1	1	4	17	23.7	
vs Marshall	12/20/14	*	33	6-11	.545	3-8	.375	1-3	.333	3	2	5	4.7	2	0	0	0	1	16	22.9	
at Ohio State	12/22/14	*	39	7-20	.350	1-5	.200	2-3	.667	3	2	5	4.7	2	2	7	0	0	17	22.4	
SAINT FRANCIS	12/29/14	*	32	8-17	.471	4-9	.444	3-4	.750	0	7	7	4.9	0	7	3	1	4	23	22.4	
at OKLAHOMA	1/4/15	*	39	10-23	.435	1-10	.100	2-4	.500	2	5	7	5.1	4	1	4	3	2	23	22.5	
at Texas	1/7/15	*	39	8-18	.444	1-6	.167	5-6	.833	1	2	3	4.9	3	2	3	1	0	22	22.4	
BAYLOR	1/10/15	*	40	6-25	.240	1-10	.100	4-8	.500	0	3	3	4.8	2	3	0	0	0	17	22.1	
TEXAS TECH	1/14/15	*	40	7-18	.389	0-4	.000	2-5	.400	2	2	4	4.8	3	0	4	1	2	16	21.7	
at Oklahoma State	1/17/15	*	36	4-18	.222	2-9	.222	0-0	.000	3	7	10	5.1	1	0	4	0	0	10	21.0	
KANSAS STATE	1/21/15	*	35	3-13	.231	1-5	.200	3-4	.750	0	4	4	5.0	2	5	5	2	0	10	20.4	
at Kansas	1/24/15	*	39	6-21	.286	1-5	.200	3-5	.600	4	0	4	4.9	1	1	3	1	0	16	20.2	
at Texas Tech	1/28/15	*	39	6-17	.353	1-5	.200	4-7	.571	2	1	3	4.9	1	2	6	0	2	17	20.0	
OKLAHOMA	2/1/15	*	21	3-8	.375	0-1	.000	3-5	.600	1	2	3	4.8	4	3	2	0	1	9	19.5	
TCU	2/4/15	*	38	9-18	.500	1-3	.333	11-13	.846	1	5	6	4.8	0	4	5	1	0	30	20.0	
at Iowa State	2/7/15	*	38	5-7	.714	0-0	.000	3-8	.375	2	4	6	4.9	1	2	1	1	1	13	19.7	
KANSAS	2/10/15	*	38	11-14	.786	0-1	.000	5-8	.625	0	1	1	4.7	2	4	4	0	2	27	20.0	
at Baylor	2/15/15	*	40	5-15	.333	1-4	.250	4-6	.667	0	1	1	4.6	0	4	2	0	2	15	19.8	
OKLAHOMA STATE	2/18/15	*	23	4-10	.400	0-2	.000	4-6	.667	0	0	0	4.4	2	2	4	0	1	12	19.5	
IOWA STATE	2/21/15	*	38	5-12	.417	0-1	.000	1-2	.500	0	4	4	4.4	1	0	1	1	3	11	19.1	
at TCU	2/24/15	*	40	10-31	.323	1-9	.111	3-4	.750	3	1	4	4.4	2	2	2	0	4	24	19.3	
Totals			28	1016	208-500	.416	37-164	.226	88-142	.620	44	78	122	4.4	46	72	89	21	50	541	19.3

Games played: 28
Minutes/game: 36.3
Points/game: 19.3
FG Pct: 41.6
3FG Pct: 22.6
FT Pct: 62.0

Rebounds/game: 4.4
Assists/game: 2.6
Turnovers/game: 3.2
Assist/turnover ratio: 0.8
Steals/game: 1.8
Blocks/game: 0.8

Holmes' Season Highs

Points 36, vs. Seton Hall (11/17/14)
Minutes 40, 6x, last at TCU (2/24/15)
FGM 13, vs. Duquesne (12/10/14)
FGA 31, at TCU (2/24/15)
FG% 71.4, at Iowa State (2/7/15)
3FGM 4, 2x, last vs. SFU (12/29/14)
3FGA 12, vs. ECU (11/15/14)
3FG% 55.0, vs. Fairfield (11/29/14)
FTM 12, vs. Seton Hall (11/17/14)
FTA 17, vs. Seton Hall (11/17/14)
FT% 84.6, vs. TCU (2/4/15)
Rebounds 10 at Oklahoma State (1/17/15)
Assists 7, vs. SFU (12/29/14)
Turnovers .. 8, at Mississippi State (11/20/14)
Blocks 3, at Oklahoma (1/4/15)
Steals 5, 2x, vs. Duquesne (12/10/14)

Holmes' Career Highs

Points 36, vs. Seton Hall (11/17/14)
Minutes 40, 6x, last at TCU (2/24/15)
FGM 13, vs. Duquesne (12/10/14)
FGA 31, at TCU (2/24/15)
FG% 71.4, at Iowa State (2/7/15)
3FGM 5, 2x, last vs. Kansas State (2/8/14)
3FGA 12, 2x, last vs. ECU (11/15/14)
3FG% 1.000 vs. Texas (1/12/14)
FTM 12, vs. Seton Hall (11/17/14)
FTA 17, vs. Seton Hall (11/17/14)
FT% 1.000, 9x, last vs. Baylor (3/10/14)
Rebounds 10 at Oklahoma State (1/17/15)
Assists 7, vs. SFU (12/29/14)
Turnovers .. 8, at Mississippi State (11/20/14)
Blocks 3, at Oklahoma (1/4/15)
Steals 5, 3x, last vs. Duquesne (12/10/14)

Brija Holmes' Conference Statistical Totals

Season	gp-gs	min/avg	Total		3-Point		F-Throws		Rebounds				Scoring							
			fg-fga	pct	fg-fga	pct	ft-fa	pct	off	def	tot	avg	pf	fo	ast	to	blk	stl	pts	avg
2012-13	18-0	215/11.9	37-114	.325	13-58	.224	13-27	.481	10	11	21	1.2	18	0	9	14	3	15	100	5.6
2013-14	18-17	518/28.8	97-206	.471	43-112	.384	39-60	.650	16	56	72	4.0	33	1	24	43	13	22	276	15.3
2014-15	16-16	583/36.4	102-268	.381	11-75	.147	57-91	.626	21	42	63	3.9	29	0	35	50	11	20	272	17.0
TOTAL	52-33	1316/25.3	236-588	.401	67-245	.273	109-178	.612	47	109	156	3.0	80	1	68	107	27	57	648	12.5

Brija Holmes' Career Statistical Totals

Season	gp-gs	min/avg	Total		3-Point		F-Throws		Rebounds				Scoring							
			fg-fga	pct	fg-fga	pct	ft-fa	pct	off	def	tot	avg	pf	fo	ast	to	blk	stl	pts	avg
2012-13	31-0	403/13.0	65-201	.323	21-105	.200	29-51	.569	20	30	50	1.6	26	0	17	30	14	27	180	5.8
2013-14	34-32	914/26.9	184-394	.467	70-204	.343	78-120	.650	36	83	119	3.5	68	2	57	84	22	47	516	15.2
2014-15	28-28	1016/36.3	208-500	.416	37-164	.226	88-142	.620	44	78	122	4.4	46	0	72	89	21	50	541	19.3
TOTAL	93-60	2333/25.1	457-1095	.417	128-473	.271	195-313	.623	100	191	291	3.1	140	2	146	203	57	124	1237	13.3

Holmes' 30-Point Games

31 vs. Kansas State (2/8/14)
36 vs. Seton Hall (11/17/14)
32 vs. Evansville (11/26/14)
30 vs. TCU (2/4/15)

Holmes' 20-Point Games

22 vs. Delaware St (12/18/13)
21 at Oklahoma St (1/4/14)
21 vs. Oklahoma (1/18/14)
20 vs. Oklahoma St (2/19/14)
28 vs. Texas Tech (2/26/14)
23 vs. Texas (3/9/14)
24 vs. Baylor (3/10/14)
20 vs. Albany (3/23/14)

Holmes' Double-Doubles

10 pts/12 rebs at Oklahoma St (1/17/15)





#32 CRYSTAL LEARY

Forward • 6-2 • Sr. • Norfolk, Va. • Lake Taylor

Major: Child Development and Family Studies • Big 12 Commissioner's Honor Roll • Academic All-Big 12

2014-15 Season Highlights: Blocked four shots, pulling in 11 rebounds in the win over EKU (Nov. 15) ... Posted five points and pulled in six rebounds in the win over Seton Hall (Nov. 17) ... Pulled in a team-leading nine rebounds and scored five points at Mississippi State (Nov. 20) ... Netted career-highs with 14 points, six made field goals, seven field goal attempts and four blocks vs. Evansville (Nov. 26) ... Posted nine points, grabbed seven rebounds and tied a career-best with five field goals vs. Fairfield ... Pulled in eight rebounds in seven minutes against Fairleigh Dickinson (Dec. 3) ... Netted eight points, six rebounds and three steals in the win over IPFW (Dec. 13) ... Matched her career-high with 14 points and also grabbed six rebounds in win over Saint Francis (Dec. 29) ... Went a perfect 6-of-6 from the charity stripe and reeled in five rebounds at No. 3 Texas (Jan. 7) ... Collected nine rebounds and handed out a season-high two assists vs. Texas Tech (Jan. 14) ... Snatched eight rebounds and scored six points vs. TCU (Feb. 4) ...

Crystal Leary's 2014-15 Game-By-Game

Opponent	Date	gs	min	Total		3-Pointers		Free throws		Rebounds					pts	avg				
				fg-fga	pct	3fg-fga	pct	ft-fla	pct	off	def	tot	avg	pf			a	t/o	blk	stl
EASTERN KENTUCKY	11/15/14	25	0-1	.000	0-0	.000	3-4	.750	1	10	11	11.0	4	0	1	4	0	3	3.0	
SETON HALL	11/17/14	23	1-7	.143	0-0	.000	3-7	.429	4	2	6	8.5	2	0	1	0	1	5	4.0	
at Mississippi State	11/20/14	27	1-2	.500	0-0	.000	3-3	1.000	4	5	9	8.7	5	0	1	0	2	5	4.3	
EVANSVILLE	11/26/14	27	6-7	.857	0-0	.000	2-3	.667	4	3	7	8.3	0	0	1	4	2	14	6.8	
FAIRFIELD	11/29/14	23	2-7	.286	0-0	.000	5-6	.833	6	1	7	8.0	3	0	0	1	3	9	7.2	
at Fairleigh Dickinson	12/3/14	7	1-2	.500	0-0	.000	3-4	.750	5	3	8	8.0	4	0	0	0	0	5	6.8	
COPPIN STATE	12/6/14	12	2-2	1.000	0-0	.000	2-4	.500	2	3	5	7.6	0	0	2	0	1	6	6.7	
DUQUESNE	12/10/14	19	1-2	.500	0-0	.000	0-0	.000	0	4	4	7.1	4	1	1	0	0	2	6.1	
IPFW	12/13/14	21	3-5	.600	0-0	.000	2-2	1.000	2	5	7	7.1	2	1	1	0	3	8	6.3	
vs Marshall	12/20/14	20	1-4	.250	0-0	.000	4-7	.571	1	2	3	6.7	2	1	1	0	0	6	6.3	
at Ohio State	12/22/14	21	3-4	.750	0-0	.000	0-0	.000	3	5	8	6.8	1	0	2	0	2	6	6.3	
SAINT FRANCIS	12/29/14	22	5-6	.833	0-0	.000	4-4	1.000	2	4	6	6.8	0	0	1	0	1	14	6.9	
at OKLAHOMA	1/4/15	27	1-3	.333	0-0	.000	2-2	1.000	2	1	3	6.5	2	0	1	0	2	4	6.7	
at Texas	1/7/15	29	0-2	.000	0-0	.000	6-6	1.000	3	2	5	6.4	2	1	0	0	2	6	6.6	
BAYLOR	1/10/15	25	1-2	.500	0-0	.000	3-4	.750	3	5	8	6.5	3	0	0	1	1	5	6.5	
TEXAS TECH	1/14/15	14	0-0	.000	0-0	.000	0-0	.000	4	5	9	6.6	4	2	0	0	0	0	6.1	
at Oklahoma State	1/17/15	11	0-0	.000	0-0	.000	1-2	.500	3	2	5	6.5	3	0	2	0	1	1	5.8	
KANSAS STATE	1/21/15	12	0-0	.000	0-0	.000	1-2	.500	1	2	3	6.3	0	0	1	0	1	1	5.6	
at Kansas	1/24/15	24	1-2	.500	0-0	.000	0-1	.000	0	7	7	6.4	5	0	1	1	2	2	5.4	
at Texas Tech	1/28/15	16	0-1	.000	0-0	.000	0-0	.000	0	1	1	6.1	5	0	0	0	1	0	5.1	
OKLAHOMA	2/1/15	14	1-1	1.000	0-0	.000	4-4	1.000	1	2	3	6.0	4	1	1	1	2	6	5.1	
TCU	2/4/15	17	2-2	1.000	0-0	.000	2-2	1.000	7	1	8	6.0	3	1	0	1	0	6	5.2	
at Iowa State	2/7/15	12	0-0	.000	0-0	.000	0-0	.000	1	1	2	5.9	0	1	2	1	0	0	5.0	
KANSAS	2/10/15	14	1-1	1.000	0-0	.000	0-1	.000	0	0	0	5.6	0	0	0	1	1	2	4.8	
at Baylor	2/15/15	11	0-0	.000	0-0	.000	0-0	.000	0	1	1	5.4	1	0	0	0	1	0	4.6	
OKLAHOMA STATE	2/18/15	7	0-0	.000	0-0	.000	1-2	.500	1	0	1	5.3	2	0	0	0	0	1	4.5	
IOWA STATE	2/21/15	18	0-1	.000	0-0	.000	2-2	1.000	1	3	4	5.2	2	0	0	1	3	2	4.4	
at TCU	2/24/15	30	0-1	.000	0-0	.000	1-2	.500	4	2	6	5.3	0	0	1	0	1	1	4.3	
Totals		0	528	33-65	.508	0-0	.000	54-74	.730	65	82	147	5.3	63	9	21	16	33	120	4.3

Games played: 28
Minutes/game: 18.9
Points/game: 4.3
FG Pct: 50.8
FT Pct: 73.0

Rebounds/game: 5.3
Assists/game: 0.3
Turnovers/game: 0.8
Assist/turnover ratio: 0.4
Steals/game: 1.2
Blocks/game: 0.6

Leary's Season Highs

Points 14, 2x, last vs. SFU (12/29/14)
Minutes 30, at TCU (2/24/15)
FGM 6, vs. Evansville (11/26/14)
FGA 7, 3x, last vs. Fairfield (11/29/14)
FG% 100.0%, 3x, last vs. Kansas (2/10/15)
3FGM N/A
3FGA N/A
3FG% N/A
FTM 6, at Texas (1/7/15)
FTA 7, 2x, last vs. Marshall (12/20/14)
FT% 100.0%, 7x, last vs. TCU (2/4/15)
Rebounds 11, vs. EKU (11/15/14)
Assists 2, vs. Texas Tech (1/14/15)
Turnovers 2, 3x, last at Iowa State (2/7/15)
Blocks 4, 2x, last vs. Evansville (11/26/14)
Steals 3, 3x, last vs. Iowa State (2/23/15)

Leary's Career Highs

Points 14, 2x, last vs. SFU (12/29/14)
Minutes 32 vs. Marshall (12/4/12)
FGM 6, vs. Evansville (11/26/14)
FGA 7, 2x, last vs. Evansville (11/26/14)
FG% 100.0%, 21x, last vs. Kansas (2/10/15)
3FGM N/A
3FGA N/A
3FG% N/A
FTM 6, at Texas (1/7/15)
FTA 9 vs. USC Upstate (11/17/12)
FT% 100.0%, 21x, last vs. TCU (2/4/15)
Rebounds 12 vs. Virginia (11/24/13)
Assists 3, 3x, last at Oklahoma St. (1/4/14)
Turnovers 3, 3x, last vs. Texas Tech (1/22/13)
Blocks 4, 2x, last vs. Evansville (11/26/14)
Steals 5 vs. Marshall (12/4/12)

Leary's Double-Doubles

12 pts., 11 reb. vs. Marshall (12/4/12)

Crystal Leary's Conference Statistical Totals

Season	gp-gs	min/avg	Total		3-Point		F-Throws		Rebounds					Scoring						
			fg-fga	pct	fg-fga	pct	ft-fla	pct	off	def	tot	avg	pf	fo	ast	to	blk	stl	pts	avg
2011-12	4-1	246.0	1-1	1.000	0-0	.000	4-6	.667	1	2	3	0.8	9	0	0	1	0	2	6	1.5
2012-13	18-0	309/17.2	13-33	.394	0-0	.000	16-29	.552	34	42	76	4.2	34	1	10	14	5	15	42	2.3
2013-14	18-0	232/12.9	11-19	.579	0-0	.000	9-14	.643	22	29	51	2.8	34	1	7	16	4	10	31	1.7
2014-15	16-0	281/17.6	7-16	.438	0-0	.000	23-30	.767	31	35	66	4.1	36	2	6	9	7	18	37	2.3
TOTAL	56-1	846/15.1	32-69	.464	0-0	.000	52-79	.658	88	108	196	3.5	113	4	23	40	16	45	116	2.1

Crystal Leary's Career Statistical Totals

Season	gp-gs	min/avg	Total		3-Point		F-Throws		Rebounds					Scoring						
			fg-fga	pct	fg-fga	pct	ft-fla	pct	off	def	tot	avg	pf	fo	ast	to	blk	stl	pts	avg
2011-12	16-3	177/11.1	12-31	.387	0-0	.000	18-25	.720	21	24	45	2.8	30	1	0	11	1	11	42	2.6
2012-13	31-0	571/18.4	35-71	.493	0-0	.000	44-67	.657	70	79	149	4.8	63	1	16	26	7	33	114	3.7
2013-14	35-0	479/13.7	33-54	.611	0-0	.000	36-48	.750	52	79	131	3.7	71	2	16	26	9	21	102	2.9
2014-15	28-0	528/18.9	33-65	.508	0-0	.000	54-74	.730	65	82	147	5.3	63	3	9	21	16	33	120	4.3
TOTAL	110-3	1755/16.0	113-221	.511	0-0	.000	152-214	.710	208	264	472	4.3	227	7	41	84	33	98	378	3.4

2014 Big 12 Conference Regular Season Co-Champions | 10 Postseason Appearances in 11 Seasons | Nine 21-win Seasons in 12 Years





#20 BRE MCDONALD

Guard/Forward • 6-0 • So. • Lithonia, Ga. • Georgia Tech

Major: Communication Studies • Big 12 Commissioner's Honor Roll • Academic All-Big 12

2014-15 Season Highlights: Made her Mountaineer debut versus Evansville (Nov. 26), scoring nine points, grabbing six rebounds and dishing out a pair of assists ... Scored eight points, pulled in six rebounds and swiped four steals in the win over Fairfield (Nov. 29) ... Tallied nine points, shooting 80 percent (4-of-5) at Fairleigh Dickinson ... Reached nine points for the third time this season against Coppin State (Dec. 6) ... Hit her first triple, scored six points and dished out four assists in the win over Duquesne (Dec. 10) ... Scored four points and had two steals against IPFW ... Blocked a season-high two shots against Texas Tech (Jan. 14) ... Had a breakout game at No. 21/20 Oklahoma State scoring 16 points, making six field goals and connecting on three triples ... Also made her first start for WVU at Oklahoma State ... Has tallied nine or more points in the last three games ... Had a career-high 19 points, going 7-of-8 from the charity stripe and collecting five steals in the win over No. 24 Oklahoma (Feb. 1) ... Matched career-best 19 points, knocking down eight field goals vs. TCU (Feb. 4) ... Scored 11 points and grabbed six rebounds in loss at TCU ...

Bre McDonald's 2014-15 Game-By-Game

Opponent	Date	gs	min	Total		3-Pointers		Free throws		Rebounds				pf	a	t/o	blk	stl	pts	avg
				fg-fga	pct	3fg-fga	pct	ft-fa	pct	off	def	tot	avg							
EVANSVILLE	11/26/14	17	4-7	.571	0-0	.000	1-1	1.000	1	5	6	6.0	4	2	6	0	0	9	9.0	
FAIRFIELD	11/29/14	18	4-6	.667	0-0	.000	0-0	.000	3	3	6	6.0	3	2	3	0	4	8	8.5	
at Fairleigh Dickinson	12/3/14	11	4-5	.800	0-0	.000	1-1	1.000	1	3	4	5.3	3	0	1	0	0	9	8.7	
COPPIN STATE	12/6/14	12	4-7	.571	0-2	.000	1-2	.500	1	2	3	4.8	1	0	1	0	0	9	8.8	
DUQUESNE	12/10/14	15	2-5	.400	1-1	1.000	1-2	.500	1	1	2	4.2	2	4	1	0	1	6	8.2	
IPFW	12/13/14	7	1-3	.333	0-1	.000	2-4	.500	0	0	0	3.5	0	0	1	0	2	4	7.5	
vs Marshall	12/20/14	10	0-2	.000	0-2	.000	0-0	.000	1	2	3	3.4	1	1	4	0	0	6	6.4	
at Ohio State	12/22/14	6	1-5	.200	0-2	.000	0-0	.000	2	0	2	3.3	0	0	1	0	0	2	5.9	
SAINT FRANCIS	12/29/14	15	2-5	.400	0-1	.000	1-2	.500	1	0	1	3.0	3	0	1	0	0	5	5.8	
at OKLAHOMA	1/4/15	2	0-0	.000	0-0	.000	0-1	.000	2	0	2	2.9	0	0	0	0	0	0	5.2	
at Texas	1/7/15	12	1-6	.167	0-2	.000	0-0	.000	1	1	2	2.8	0	0	1	0	0	2	4.9	
BAYLOR	1/10/15	9	0-2	.000	0-0	.000	0-2	.000	0	1	1	2.7	1	1	1	0	0	0	4.5	
TEXAS TECH	1/14/15	11	1-3	.333	0-1	.000	0-0	.000	0	1	1	2.5	1	0	0	2	0	2	4.3	
at Oklahoma State	1/17/15	* 32	6-12	.500	3-5	.600	1-1	1.000	1	2	3	2.6	0	4	2	0	0	16	5.1	
KANSAS STATE	1/21/15	* 22	4-12	.333	0-3	.000	3-6	.500	0	2	2	2.5	3	3	3	2	1	11	5.5	
at Kansas	1/24/15	* 24	4-10	.400	1-2	.500	0-0	.000	0	6	6	2.8	0	0	1	0	0	9	5.8	
at Texas Tech	1/28/15	18	1-3	.333	0-0	.000	0-0	.000	0	3	3	2.8	2	0	1	0	0	2	5.5	
OKLAHOMA	2/1/15	* 32	5-11	.455	2-5	.400	7-8	.875	1	3	4	2.8	4	3	4	2	5	19	6.3	
TCU	2/4/15	* 34	8-18	.444	0-1	.000	3-3	1.000	3	1	4	2.9	1	0	0	0	3	19	6.9	
at Iowa State	2/7/15	* 17	1-9	.111	0-2	.000	0-0	.000	0	0	0	2.8	1	0	2	0	2	2	6.7	
KANSAS	2/10/15	* 24	1-6	.167	0-1	.000	2-3	.667	0	2	2	2.7	4	0	1	0	1	4	6.6	
at Baylor	2/15/15	* 10	1-3	.333	0-1	.000	0-0	.000	0	1	1	2.6	2	0	1	0	1	2	6.4	
OKLAHOMA STATE	2/18/15	19	3-8	.375	0-2	.000	0-2	.000	0	4	4	2.7	4	0	2	0	0	6	6.3	
IOWA STATE	2/21/15	* 18	0-7	.000	0-2	.000	3-4	.750	1	2	3	2.7	1	0	1	0	1	3	6.2	
at TCU	2/24/15	* 19	4-9	.444	0-1	.000	3-4	.750	5	1	6	2.8	3	1	1	0	0	11	6.4	
Totals		10	414	62-164	.378	7-37	.189	29-46	.630	25	46	71	2.8	44	21	40	6	21	160	6.4

Games played: 25
 Minutes/game: 16.6
 Points/game: 6.4
 FG Pct: 37.8
 3FG Pct: 18.9
 FT Pct: 63.0

Rebounds/game: 2.8
 Assists/game: 0.8
 Turnovers/game: 1.6
 Assist/turnover ratio: 0.5
 Steals/game: 0.8
 Blocks/game: 0.2

McDonald's Season Highs

Points 19, 2x, last vs. TCU (2/4/15)
 Minutes 34, vs. TCU (2/4/15)
 FGM 8, vs. TCU (2/4/15)
 FGA 18, vs. TCU (2/4/15)
 FG% 80.0%, at FDU (12/3/14)
 3FGM 3, at Oklahoma St (1/17/15)
 3FGA 5, 2x, last vs. Oklahoma (2/1/15)
 3FG% 100.0%, vs. Duquesne (12/10/14)
 FTM 7, vs. Oklahoma (2/1/15)
 FTA 8, vs. Oklahoma (2/1/15)
 FT% 100.0%, 4x, last vs. TCU (2/4/15)
 Rebounds 6, 4x, last at TCU (2/24/15)
 Assists 4, 2x, last at Oklahoma St (1/17/15)
 Turnovers 6, vs. Evansville (11/26/14)
 Blocks 2, 3x, last vs. Oklahoma (2/1/15)
 Steals 5, vs. Oklahoma (2/1/15)

McDonald's Career Highs

Points 19, 2x, last vs. TCU (2/4/15)
 Minutes 34, vs. TCU (2/4/15)
 FGM 8, vs. TCU (2/4/15)
 FGA 18, vs. TCU (2/4/15)
 FG% 80.0%, at FDU (12/3/14)
 3FGM 3, at Oklahoma St (1/17/15)
 3FGA 5, 2x, last vs. Oklahoma (2/1/15)
 3FG% 100.0%, vs. Duquesne (12/10/14)
 FTM 7, vs. Oklahoma (2/1/15)
 FTA 8, vs. Oklahoma (2/1/15)
 FT% 100.0%, 4x, last vs. TCU (2/4/15)
 Rebounds 6, 4x, last at TCU (2/24/15)
 Assists 4, 2x, last at Oklahoma St (1/17/15)
 Turnovers 6, vs. Evansville (11/26/14)
 Blocks 2, 3x, last vs. Oklahoma (2/1/15)
 Steals 5, vs. Oklahoma (2/1/15)

Bre McDonald's Conference Statistical Totals

Season	gp-gs	min/avg	Total		3-Point		F-Throws		Rebounds				pf	fo	ast	to	blk	stl	Scoring	
			fg-fga	pct	fg-fga	pct	ft-fa	pct	off	def	tot	avg							pts	avg
2014-15	16-10	303/18.9	40-119	.336	6-28	.214	22-34	.647	14	30	44	2.8	27	0	12	21	6	14	108	6.8
TOTAL	16-10	303/18.9	40-119	.336	6-28	.214	22-34	.647	14	30	44	2.8	27	0	12	21	6	14	108	6.8

Bre McDonald's Career Statistical Totals

Season	gp-gs	min/avg	Total		3-Point		F-Throws		Rebounds				pf	fo	ast	to	blk	stl	Scoring	
			fg-fga	pct	fg-fga	pct	ft-fa	pct	off	def	tot	avg							pts	avg
2014-15	25-10	414/16.6	62-164	.378	7-37	.189	29-46	.630	25	46	71	2.8	44	0	21	40	6	21	160	6.4
TOTAL	25-10	414/16.6	62-164	.378	7-37	.189	29-46	.630	25	46	71	2.8	44	0	21	40	6	21	160	6.4





#4 KAYLA MONTGOMERY

Forward • 6-4 • Jr. • Powder Springs, Ga. • Gulf Coast State

Major: Broadcast Journalism

2014-15 Season Highlights: Notched her first career bucket in the win over EKU (Nov. 15) ... Logged four minutes vs. Seton Hall on Nov. 17 ... Grabbed a rebound and a block in six minutes vs. Mississippi State ... Collected a season-best three rebounds and blocked a shot vs. Evansville (Nov. 26) ... Returned to action vs. IPFW on Dec. 13, handing out an assist ... Snatched a steal vs. Baylor (Jan. 10) ... Grabbed a personal-best four rebounds and blocked a shot in the win at Oklahoma State (Jan. 17) ... Made a field goal at Kansas in four minutes of action ... Netted a career-high five points, making two field goals, in the win over No. 24 Oklahoma (Feb. 1) ... Connected on a bucket and finished with three points vs. Oklahoma State (Feb. 18) ...

Kayla Montgomery's 2014-15 Game-By-Game

Opponent	Date	gs	min	Total		3-Pointers		Free throws		Rebounds				pf	a	t/o	blk	stl	pts	avg
				fg-fga	pct	3fg-fga	pct	ft-fa	pct	off	def	tot	avg							
EASTERN KENTUCKY	11/15/14	7	1-1	1.000	0-0	.000	0-0	.000	0	0	0	0.0	2	1	0	0	0	2	2.0	
SETON HALL	11/17/14	4	0-0	.000	0-0	.000	0-0	.000	0	0	0	0.0	1	0	0	0	0	0	1.0	
at Mississippi State	11/20/14	6	0-0	.000	0-0	.000	0-0	.000	1	0	1	0.3	1	0	2	1	0	0	0.7	
EVANSVILLE	11/26/14	6	0-1	.000	0-0	.000	0-0	.000	1	2	3	1.0	2	0	0	1	0	0	0.5	
IPFW	12/13/14	3	0-1	.000	0-0	.000	0-0	.000	0	0	0	0.8	0	1	0	0	0	0	0.4	
at Ohio State	12/22/14	1	0-0	.000	0-0	.000	0-0	.000	0	0	0	0.7	0	0	0	0	0	0	0.3	
SAINT FRANCIS	12/29/14	11	0-2	.000	0-0	.000	0-0	.000	1	1	2	0.9	3	0	1	1	0	0	0.3	
at Texas	1/7/15	0	0-0	.000	0-0	.000	0-0	.000	0	0	0	0.8	0	0	0	0	0	0	0.3	
BAYLOR	1/10/15	1	0-0	.000	0-0	.000	0-0	.000	0	0	0	0.7	0	0	0	0	1	0	0.2	
at Oklahoma State	1/17/15	4	0-1	.000	0-0	.000	0-0	.000	2	2	4	1.0	2	0	2	1	0	0	0.2	
KANSAS STATE	1/21/15	2	0-1	.000	0-0	.000	0-0	.000	1	0	1	1.0	2	0	0	0	0	0	0.2	
at Kansas	1/24/15	4	1-3	.333	0-0	.000	0-0	.000	0	1	1	1.0	1	0	0	0	0	2	0.3	
OKLAHOMA	2/1/15	4	2-3	.667	0-0	.000	1-2	.500	2	0	2	1.1	1	0	0	0	0	5	0.7	
at Iowa State	2/7/15	2	0-0	.000	0-0	.000	0-0	.000	0	0	0	1.0	2	0	0	0	0	0	0.6	
KANSAS	2/10/15	3	0-0	.000	0-0	.000	0-0	.000	1	0	1	1.0	0	0	0	0	0	0	0.6	
at Baylor	2/15/15	1	0-2	.000	0-0	.000	0-0	.000	0	0	0	0.9	1	0	1	0	0	0	0.6	
OKLAHOMA STATE	2/18/15	7	1-1	1.000	0-0	.000	1-2	.500	1	2	3	1.1	0	0	0	1	0	3	0.7	
IOWA STATE	2/21/15	6	0-0	.000	0-0	.000	0-0	.000	1	0	1	1.1	1	0	0	1	0	0	0.7	
at TCU	2/24/15	4	0-0	.000	0-0	.000	0-0	.000	0	0	0	1.0	0	0	0	0	0	0	0.6	
Totals		0	76	5-16	.313	0-0	.000	2-4	.500	11	8	19	1.0	19	2	6	6	1	12	0.6

Games played: 19
Minutes/game: 4.0
Points/game: 0.6
FG Pct: 31.3
FT Pct: 50.0

Rebounds/game: 1.0
Assists/game: 0.1
Turnovers/game: 0.3
Assist/turnover ratio: 0.3
Steals/game: 0.1
Blocks/game: 0.3

Montgomery's Season Highs

Points5, vs. Oklahoma (2/1/15)
Minutes 11, vs. SFU (12/29/14)
FGM2, vs. Oklahoma (2/1/15)
FGA3, vs. Oklahoma (2/1/15)
FG% ..100.0%, 2x, last vs. Oklahoma St. (2/18/15)
3FGM..... N/A
3FGA N/A
3FG%..... N/A
FTM..... 1, 2x, last vs. Oklahoma St. (2/18/15)
FTA 2, 2x, last vs. Oklahoma St. (2/18/15)
FT%..... 50.0%, vs. Oklahoma (2/1/15)
Rebounds 4, at Oklahoma St (1/17/15)
Assists1, 2x, last vs. IPFW (12/13/14)
Turnovers ...2, 2x, last at Oklahoma St. (1/17/15)
Blocks 1, 6x, last vs. Iowa State (2/21/15)
Steals 1, vs. Baylor (1/10/15)

Montgomery's Career Highs

Points5, vs. Oklahoma (2/1/15)
Minutes 11, vs. SFU (12/29/14)
FGM2, vs. Oklahoma (2/1/15)
FGA3, vs. Oklahoma (2/1/15)
FG% ..100.0%, 2x, last vs. Oklahoma St. (2/18/15)
3FGM..... N/A
3FGA N/A
3FG%..... N/A
FTM..... 1, 2x, last vs. Oklahoma St. (2/18/15)
FTA 2, 2x, last vs. Oklahoma St. (2/18/15)
FT%..... 50.0%, vs. Oklahoma (2/1/15)
Rebounds 4, at Oklahoma St (1/17/15)
Assists1, 2x, last vs. IPFW (12/13/14)
Turnovers ...2, 2x, last at Oklahoma St. (1/17/15)
Blocks 1, 6x, last vs. Iowa State (2/21/15)
Steals 1, vs. Baylor (1/10/15)

Kayla Montgomery's Conference Statistical Totals

Season	gp-gs	min/avg	Total		3-Point		F-Throws		Rebounds				Scoring							
			fg-fga	pct	fg-fga	pct	ft-fa	pct	off	def	tot	avg	pf	fo	ast	to	blk	stl	pts	avg
2014-15	12-0	38/3.2	4-11	.364	0-0	.000	2-4	.500	8	5	13	1.1	10	0	0	3	3	1	10	0.8
TOTAL	12-0	38/3.2	4-11	.364	0-0	.000	2-4	.500	8	5	13	1.1	10	0	0	3	3	1	10	0.8

Kayla Montgomery's Career Statistical Totals

Season	gp-gs	min/avg	Total		3-Point		F-Throws		Rebounds				Scoring							
			fg-fga	pct	fg-fga	pct	ft-fa	pct	off	def	tot	avg	pf	fo	ast	to	blk	stl	pts	avg
2014-15	19-0	76/4.0	5-16	.313	0-0	.000	2-4	.500	11	8	19	1.0	19	0	2	6	6	1	12	0.6
TOTAL	19-0	76/4.0	5-16	.313	0-0	.000	2-4	.500	11	8	19	1.0	19	0	2	6	6	1	12	0.6



#15 LANAY MONTGOMERY

Center • 6-5 • So. • Pittsburgh, Pa. • Academy of the Holy Cross

Major: General Studies

2014-15 Season Highlights: Corralled six boards and blocked two shots in 17 minutes against EKU (Nov. 15) ... Reeled in five rebounds, scored four points, blocked three shots and picked up two steals in 22 minutes vs. Fairfield (Nov. 29) ... Set new personal bests in minutes (33) and steals (3) at Fairleigh Dickinson (Dec. 3) ... Had a career-evening against Marshall, scoring 15 points, 14 rebounds, connecting on seven field goals - all career-bests ... Named Chesapeake Energy Capital Classic West Virginia MVP ... Had her 12-game block streak snapped at Oklahoma ... Corralled a career-high 17 rebounds, including nine offensive, and scored 12 vs. Baylor (Jan. 10) for her third career double-double ... Became first player since Wells in 1985 to block nine shots in a single game, swatting nine vs. K-State (Jan. 21) ... Led Swiped away seven shots and scored four points vs. Oklahoma State (Feb. 18) ...

Lanay Montgomery's 2014-15 Game-By-Game

Opponent	Date	gs	min	Total		3-Pointers		Free throws		Rebounds				pf	a	t/o	blk	stl	pts	avg	
				fg-fga	pct	3fg-fga	pct	ft-fa	pct	off	def	tot	avg								
EASTERN KENTUCKY	11/15/14	*	17	0-2	.000	0-0	.000	0-0	.000	0	6	6	6.0	4	0	4	2	0	0	0	0.0
SETON HALL	11/17/14	*	15	0-1	.000	0-0	.000	0-2	.000	1	3	4	5.0	4	0	4	2	2	0	0	0.0
at Mississippi State	11/20/14	*	15	0-0	.000	0-0	.000	2-3	.667	2	3	5	5.0	5	0	2	2	0	2	0.7	
EVANSVILLE	11/26/14	*	20	0-2	.000	0-0	.000	1-2	.500	1	3	4	4.8	2	0	2	3	0	1	0.8	
FAIRFIELD	11/29/14	*	22	2-4	.500	0-0	.000	0-0	.000	3	2	5	4.8	2	0	2	3	2	4	1.4	
at Fairleigh Dickinson	12/3/14	*	33	3-5	.600	0-0	.000	0-2	.000	1	7	8	5.3	5	0	3	5	3	6	2.2	
COPPIN STATE	12/6/14	*	31	5-7	.714	0-0	.000	0-0	.000	5	7	12	6.3	2	0	1	5	0	10	3.3	
DUQUESNE	12/10/14	*	26	4-6	.667	0-0	.000	0-0	.000	2	3	5	6.1	2	0	2	5	1	8	3.9	
IPFW	12/13/14	*	17	2-2	1.000	0-0	.000	0-0	.000	2	1	3	5.8	1	0	0	4	1	4	3.9	
vs Marshall	12/20/14	*	34	7-9	.778	0-0	.000	1-2	.500	4	10	14	6.6	2	0	4	6	3	15	5.0	
at Ohio State	12/22/14	*	23	2-3	.667	0-0	.000	2-2	1.000	2	6	8	6.7	3	0	3	5	0	6	5.1	
SAINT FRANCIS	12/29/14	*	18	3-4	.750	0-0	.000	0-0	.000	2	9	11	7.1	2	1	2	3	2	6	5.2	
at OKLAHOMA	1/4/15	*	13	1-3	.333	0-0	.000	1-3	.333	4	2	6	7.0	3	0	0	0	0	3	5.0	
at Texas	1/7/15	*	21	1-3	.333	0-0	.000	0-0	.000	0	1	1	6.6	4	0	2	4	0	2	4.8	
BAYLOR	1/10/15	*	32	5-7	.714	0-0	.000	2-3	.667	9	8	17	7.3	2	0	2	4	0	12	5.3	
TEXAS TECH	1/14/15	*	27	2-5	.400	0-0	.000	0-5	.000	6	8	14	7.7	2	0	2	4	0	4	5.2	
at Oklahoma State	1/17/15	*	32	1-4	.250	0-0	.000	4-6	.667	5	7	12	7.9	3	1	1	6	0	6	5.2	
KANSAS STATE	1/21/15	*	32	3-4	.750	0-0	.000	0-1	.000	4	8	12	8.2	3	0	3	9	2	6	5.3	
at Kansas	1/24/15	*	13	0-2	.000	0-0	.000	1-2	.500	0	1	1	7.8	4	0	1	1	1	1	5.1	
at Texas Tech	1/28/15	*	25	2-4	.500	0-0	.000	0-1	.000	6	3	9	7.9	2	0	2	3	2	4	5.0	
OKLAHOMA	2/1/15	*	26	3-4	.750	0-0	.000	1-3	.333	3	3	6	7.8	2	0	2	3	1	7	5.1	
TCU	2/4/15	*	26	1-5	.200	0-0	.000	0-2	.000	6	3	9	7.8	2	1	3	2	0	2	5.0	
at Iowa State	2/7/15	*	27	0-0	.000	0-0	.000	0-0	.000	6	5	11	8.0	2	0	3	2	1	0	4.7	
KANSAS	2/10/15	*	25	3-8	.375	0-0	.000	0-0	.000	1	7	8	8.0	4	1	1	3	1	6	4.8	
at Baylor	2/15/15	*	28	2-4	.500	0-0	.000	1-3	.333	0	3	3	7.8	3	1	3	4	1	5	4.8	
OKLAHOMA STATE	2/18/15	*	28	0-1	.000	0-0	.000	0-0	.000	1	3	4	7.6	2	1	3	7	2	0	4.6	
IOWA STATE	2/21/15	*	18	1-4	.250	0-0	.000	0-0	.000	3	2	5	7.5	2	0	1	0	0	2	4.5	
at TCU	2/24/15	*	7	0-1	.000	0-0	.000	0-0	.000	2	3	5	7.4	0	0	1	0	0	0	4.4	
Totals			28	651	53-104	.510	0-0	.000	16-42	.381	81	127	208	7.4	74	6	59	97	25	122	4.4

Games played: 28
Minutes/game: 23.3
Points/game: 4.4
FG Pct: 51.0
FT Pct: 38.1

Rebounds/game: 7.4
Assists/game: 0.2
Turnovers/game: 2.1
Assist/turnover ratio: 0.1
Steals/game: 0.9
Blocks/game: 3.5

Montgomery's Season Highs

Points..... 15, vs. Marshall (12/20/14)
Minutes..... 34, vs. Marshall (12/20/14)
FGM..... 7, vs. Marshall (12/20/14)
FGA..... 9, vs. Marshall (12/20/14)
FG%..... 100.0, vs. IPFW (12/13/14)
3FGM..... N/A
3FGA..... N/A
3FG%..... N/A
FTM..... 4, at Oklahoma St (1/17/15)
FTA..... 6, at Oklahoma St (1/17/15)
FT%..... 100.0, at Ohio State (12/22/14)
Rebounds..... 17, vs. Baylor (1/10/15)
Assists. 1, 4x, last vs. Oklahoma St. (2/18/15)
Turnovers ..4, 3x, last vs. vs. Marshall (12/20/14)
Blocks..... 9, vs. K-State (1/21/15)
Steals..... 3, 2x, last vs. Marshall (12/20/14)

Montgomery's Career Highs

Points..... 15, vs. Marshall (12/20/14)
Minutes..... 34, vs. Marshall (12/20/14)
FGM..... 7, vs. Marshall (12/20/14)
FGA..... 9, vs. Marshall (12/20/14)
FG%..... 100.0, 5x, last vs. IPFW (12/13/14)
3FGM..... N/A
3FGA..... N/A
3FG%..... N/A
FTM..... 4, 2x, last at Oklahoma St (1/17/15)
FTA..... 6, 3x, last at Oklahoma St (1/17/15)
FT%... 1.000 at Youngstown State (11/30/13)
Rebounds..... 17, vs. Baylor (1/10/15)
Assists. 1, 6x, last vs. Oklahoma St. (2/18/15)
Turnovers ..4, 3x, last vs. vs. Marshall (12/20/14)
Blocks..... 9, vs. K-State (1/21/15)
Steals..... 3, 2x, last vs. Marshall (12/20/14)

Montgomery's Double-Doubles

10 pts, 12 reb vs. Coppin State (12/6/14)
15 pts, 14 reb vs. Marshall (12/20/14)
12 pts, 17 reb vs. No. 5 Baylor (1/10/15)

Lanay Montgomery's Conference Statistical Totals

Season	gp-gs	min/avg	Total		3-Point		F-Throws		Rebounds				Scoring							
			fg-fga	pct	fg-fga	pct	ft-fa	pct	off	def	tot	avg	pf	fo	ast	to	blk	stl	pts	avg
2013-14	11-0	30/2.7	2-3	.667	0-0	.000	1-7	.143	3	4	7	0.6	3	0	0	5	1	1	5	0.5
2014-15	16-16	380/23.8	25-59	.424	0-0	.000	10-29	.345	56	67	123	7.7	40	0	5	30	52	11	60	3.8
TOTAL	27-16	410/15.2	27-62	.435	0-0	.000	11-36	.306	59	71	130	4.8	43	0	5	35	53	12	65	2.4

Lanay Montgomery's Career Statistical Totals

Season	gp-gs	min/avg	Total		3-Point		F-Throws		Rebounds				Scoring							
			fg-fga	pct	fg-fga	pct	ft-fa	pct	off	def	tot	avg	pf	fo	ast	to	blk	stl	pts	avg
2013-14	24-0	139/5.8	14-23	.609	0-0	.000	13-29	.448	16	31	47	2.0	20	0	2	18	10	2	41	1.7
2014-15	28-28	651/23.3	53-104	.510	0-0	.000	16-42	.381	81	127	208	7.4	74	2	6	59	97	25	122	4.4
TOTAL	52-28	790/15.2	67-127	.528	0-0	.000	29-71	.408	97	158	255	4.9	94	2	8	77	107	27	163	3.1





#20 JESSICA MORTON

Guard • 5-10 • Jr. • Augusta, Ga. • Gulf Coast State

Major: Multidisciplinary Studies • Big 12 Commissioner's Honor Roll

2014-15 Season Highlights: Sat out half the season ... Made WVU debut with a field goal in eight minutes of action against Texas Tech on Jan. 14 ... Netted a season-high four points and three field goals in the victory at Oklahoma State (Jan. 17) ... Set new personal bests in most categories, including hitting eight field goals, four triples and scoring 22 points in win over Kansas State ... Tallied 10 points, grabbed five rebounds and went a perfect 2-of-2 from the three-point line at Kansas (Jan. 24) ... Registered her first career start at Texas Tech (Jan. 28), scoring nine points and grabbing four rebounds ... Pulled in a career-high seven rebounds and blocked two shots vs. TCU (Feb. 4) ... Recorded her third double-figure game with a team-high 14 points in a career-best 27 minutes at Iowa State (Feb. 7) ... Connected on 2-of-4 field goals, scoring six points at Baylor ... Had five points and three rebounds in the loss against Oklahoma State (Feb. 18) ... Scored six points and set season-highs with two assists and two steals at TCU (Feb. 24) ...

Jessica Morton's 2014-15 Game-By-Game

Opponent	Date	gs	min	Total		3-Pointers		Free throws		Rebounds				pf	a	t/o	blk	stl	pts	avg
				fg-fga	pct	3fg-fga	pct	ft-fa	pct	off	def	tot	avg							
TEXAS TECH	1/14/15	8	1-5	.200	0-0	.000	0-0	.000	0	0	0	0.0	3	0	2	0	0	2	2.0	
at Oklahoma State	1/17/15	12	3-8	.375	1-3	.333	0-0	.000	0	1	1	0.5	1	0	2	0	0	7	4.5	
KANSAS STATE	1/21/15	24	8-14	.571	4-6	.667	2-3	.667	0	4	4	1.7	3	1	1	0	1	22	10.3	
at Kansas	1/24/15	17	4-8	.500	2-2	1.000	0-2	.000	4	1	5	2.5	0	0	4	0	0	10	10.3	
at Texas Tech	1/28/15	16	3-8	.375	1-2	.500	2-2	1.000	0	4	4	2.8	5	0	2	0	1	9	10.0	
OKLAHOMA	2/1/15	18	2-8	.250	1-5	.200	0-0	.000	0	0	0	2.3	1	1	3	0	0	5	9.2	
TCU	2/4/15	17	2-9	.222	1-3	.333	1-1	1.000	5	2	7	3.0	4	1	3	2	0	6	8.7	
at Iowa State	2/7/15	27	6-16	.375	2-5	.400	0-0	.000	0	1	1	2.8	3	1	3	1	1	14	9.4	
KANSAS	2/10/15	15	2-7	.286	0-1	.000	0-0	.000	0	1	1	2.6	0	1	2	1	0	4	8.8	
at Baylor	2/15/15	14	2-4	.500	1-3	.333	1-2	.500	0	0	0	2.3	0	0	2	0	0	6	8.5	
OKLAHOMA STATE	2/18/15	26	1-7	.143	1-2	.500	2-4	.500	1	2	3	2.4	1	0	0	0	0	5	8.2	
IOWA STATE	2/21/15	7	0-2	.000	0-0	.000	0-0	.000	0	0	0	2.2	1	0	3	0	0	0	7.5	
at TCU	2/24/15	18	2-6	.333	2-5	.400	0-0	.000	1	0	1	2.1	1	2	0	0	2	6	7.4	
Totals		1	219	36-102	.353	16-37	.432	8-14	.571	11	16	27	2.1	23	7	27	4	5	96	7.4

Games played: 13
 Minutes/game: 16.8
 Points/game: 7.4
 FG Pct: 35.3
 3FG Pct: 43.2
 FT Pct: 57.1

Rebounds/game: 2.1
 Assists/game: 0.5
 Turnovers/game: 2.1
 Assist/turnover ratio: 0.3
 Steals/game: 0.4
 Blocks/game: 0.3

Morton's Season Highs

Points 22, vs. K-State (1/21/15)
 Minutes 27, at Iowa State (2/7/15)
 FGM 8, vs. K-State (1/21/15)
 FGA 16, at Iowa State (2/7/15)
 FG% 57.1%, vs. K-State (1/21/15)
 3FGM 4, vs. K-State (1/21/15)
 3FGA 6, vs. K-State (1/21/15)
 3FG% 100.0%, at Kansas (1/24/15)
 FTM 2, 2x, last vs. Oklahoma St. (2/18/15)
 FTA 4, vs. Oklahoma St. (2/18/15)
 FT% 100.0%, 2x, last vs. TCU (2/4/15)
 Rebounds 7, vs. TCU (2/4/15)
 Assists 2, at TCU (2/24/15)
 Turnovers 4, at Kansas (1/24/15)
 Blocks 2, vs. TCU (2/4/15)
 Steals 2, at TCU (2/24/15)

Morton's Career Highs

Points 22, vs. K-State (1/21/15)
 Minutes 27, at Iowa State (2/7/15)
 FGM 8, vs. K-State (1/21/15)
 FGA 16, at Iowa State (2/7/15)
 FG% 57.1%, vs. K-State (1/21/15)
 3FGM 4, vs. K-State (1/21/15)
 3FGA 6, vs. K-State (1/21/15)
 3FG% 100.0%, at Kansas (1/24/15)
 FTM 2, 2x, last vs. Oklahoma St. (2/18/15)
 FTA 4, vs. Oklahoma St. (2/18/15)
 FT% 100.0%, 2x, last vs. TCU (2/4/15)
 Rebounds 7, vs. TCU (2/4/15)
 Assists 2, at TCU (2/24/15)
 Turnovers 4, at Kansas (1/24/15)
 Blocks 2, vs. TCU (2/4/15)
 Steals 2, at TCU (2/24/15)

Jessica Morton's Conference Statistical Totals

Season	gp-gs	min/avg	Total		3-Point		F-Throws		Rebounds				Scoring							
			fg-fga	pct	fg-fga	pct	ft-fa	pct	off	def	tot	avg	pf	fo	ast	to	blk	stl	pts	avg
2014-15	13-1	219/16.8	36-102	.353	16-37	.432	8-14	.571	11	16	27	2.1	23	1	7	27	4	5	96	7.4
TOTAL	13-1	219/16.8	36-102	.353	16-37	.432	8-14	.571	11	16	27	2.1	23	1	7	27	4	5	96	7.4

Jessica Morton's Career Statistical Totals

Season	gp-gs	min/avg	Total		3-Point		F-Throws		Rebounds				Scoring							
			fg-fga	pct	fg-fga	pct	ft-fa	pct	off	def	tot	avg	pf	fo	ast	to	blk	stl	pts	avg
2014-15	13-1	219/16.8	36-102	.353	16-37	.432	8-14	.571	11	16	27	2.1	23	1	7	27	4	5	96	7.4
TOTAL	13-1	219/16.8	36-102	.353	16-37	.432	8-14	.571	11	16	27	2.1	23	1	7	27	4	5	96	7.4

Morton's 20-Point Games

22 vs. K-State (1/21/14)



#11 TEANA MULDROW

Forward • 6-1 • Fr. • East Orange, N.J. • East Orange

Major: General Studies

2014-15 Season Highlights: Scored eight points and pulled in five rebounds in her collegiate debut versus ECU (Nov. 15) ... Connected on six treys vs. Seton Hall, tying third most in a game by a freshman, finishing the game with 19 points and nine rebounds ... Swiped a career-best two steals at Mississippi State (Nov. 20) ... Had nine rebounds and scored nine points vs. Evansville ... Hit a season-high four field goals and went 4-for-4 from the charity stripe for 13 points against IPFW ... Grabbed a career-best 14 rebounds in the win over Marshall (Dec. 20) ... Made 10-of-15 field goal attempts to score a career-best 23 points vs. Saint Francis (Dec. 29) ... Registered her sixth double-digit game of the season with 10 at No. 3 Texas ... Tallied game-high 16 points at Baylor (Feb. 15), going 6-of-10 from the field in 16 minutes ... Hit the game-winning jumper with five seconds left to beat Iowa State (Feb. 21), finishing the game with 10 points and a team-best six rebounds ... Netted 11 points at TCU (Feb. 24), setting season-highs in assists (2) and steals (2) ...

Teana Muldrow's 2014-15 Game-By-Game

Opponent	Date	gs	min	Total		3-Pointers		Free throws		Rebounds				pf	a	to	blk	stl	pts	avg
				fg-fga	pct	3fg-fga	pct	ft-fa	pct	off	def	tot	avg							
EASTERN KENTUCKY	11/15/14	*	28	2-8	.250	1-6	.167	3-6	.500	2	3	5	5.0	4	1	5	1	0	8	8.0
SETON HALL	11/17/14	*	32	6-15	.400	6-11	.545	1-2	.500	2	7	9	7.0	4	2	5	1	0	19	13.5
at Mississippi State	11/20/14	*	31	3-10	.300	0-3	.000	1-1	1.000	4	1	5	6.3	5	1	3	0	2	7	11.3
EVANSVILLE	11/26/14	*	15	3-8	.375	2-6	.333	1-2	.500	2	7	9	7.0	3	0	1	1	0	9	10.8
FAIRFIELD	11/29/14	*	23	3-11	.273	3-8	.375	1-2	.500	2	2	4	6.4	1	0	1	1	2	10	10.6
at Fairleigh Dickinson	12/3/14	*	19	1-2	.500	0-0	.000	2-4	.500	1	3	4	6.0	5	1	2	0	1	4	9.5
COPPIN STATE	12/6/14	*	20	5-12	.417	1-4	.250	0-1	.000	1	3	4	5.7	3	2	3	0	1	11	9.7
DUQUESNE	12/10/14	*	16	1-4	.250	0-3	.000	1-2	.500	0	2	2	5.3	4	2	2	1	1	3	8.9
IPFW	12/13/14	*	24	4-6	.667	1-3	.333	4-4	1.000	1	2	3	5.0	2	1	0	0	1	13	9.3
vs Marshall	12/20/14	*	25	2-11	.182	0-6	.000	0-0	.000	3	11	14	5.9	1	1	4	0	1	4	8.8
at Ohio State	12/22/14	*	24	1-12	.083	1-8	.125	0-2	.000	2	3	5	5.8	4	0	4	0	1	3	8.3
SAINT FRANCIS	12/29/14	*	20	10-15	.667	2-4	.500	1-3	.333	4	4	8	6.0	3	1	3	0	0	23	9.5
at OKLAHOMA	1/4/15	*	13	0-4	.000	0-2	.000	0-0	.000	1	4	5	5.9	4	1	5	1	1	0	8.8
at Texas	1/7/15	*	19	4-11	.364	2-8	.250	0-0	.000	0	4	4	5.8	4	0	4	0	0	10	8.9
BAYLOR	1/10/15	*	15	2-8	.250	0-2	.000	0-0	.000	1	2	3	5.6	2	1	1	0	0	4	8.5
TEXAS TECH	1/14/15	*	15	2-9	.222	1-5	.200	0-0	.000	3	1	4	5.5	0	1	3	1	1	5	8.3
at Oklahoma State	1/17/15	6	0-1	.000	0-1	.000	0-0	.000	0	1	1	5.2	0	0	2	0	0	0	7.8	
KANSAS STATE	1/21/15	9	0-1	.000	0-1	.000	1-2	.500	0	0	0	4.9	0	2	1	0	0	1	7.4	
at Kansas	1/24/15	8	2-4	.500	1-2	.500	0-0	.000	0	1	1	4.7	2	0	0	0	0	5	7.3	
at Texas Tech	1/28/15	13	1-5	.200	0-2	.000	1-2	.500	1	5	6	4.8	2	1	1	1	1	3	7.1	
OKLAHOMA	2/1/15	14	2-6	.333	1-4	.250	1-2	.500	1	4	5	4.8	2	0	5	0	0	6	7.0	
TCU	2/4/15	2	0-0	.000	0-0	.000	0-0	.000	0	1	1	4.6	0	0	0	0	0	0	6.7	
at Iowa State	2/7/15	7	1-6	.167	1-4	.250	0-0	.000	0	3	3	4.6	3	1	0	1	0	3	6.6	
KANSAS	2/10/15	6	1-2	.500	1-1	1.000	0-0	.000	0	0	0	4.4	0	0	0	1	0	3	6.4	
at Baylor	2/15/15	17	6-10	.600	3-5	.600	1-3	.333	1	2	3	4.3	1	1	0	1	0	16	6.8	
OKLAHOMA STATE	2/18/15	*	12	2-6	.333	1-5	.200	0-0	.000	1	3	4	4.3	0	0	6	0	1	5	6.7
IOWA STATE	2/21/15	24	3-10	.300	2-7	.286	2-3	.667	2	4	6	4.4	1	2	3	1	0	10	6.9	
at TCU	2/24/15	22	4-13	.308	3-9	.333	0-0	.000	2	4	6	4.4	1	2	1	3	2	11	7.0	
Totals		17	479	71-210	.338	33-120	.275	21-41	.512	37	87	124	4.4	61	24	65	15	16	196	7.0

Games played: 28
 Minutes/game: 17.1
 Points/game: 7.0
 FG Pct: 33.8
 3FG Pct: 27.5
 FT Pct: 51.2

Rebounds/game: 4.4
 Assists/game: 0.9
 Turnovers/game: 2.3
 Assist/turnover ratio: 0.4
 Steals/game: 0.6
 Blocks/game: 0.5

Muldrow's Season Highs

Points 23, vs. SFU (12/29/14)
 Minutes 32, vs. Seton Hall (11/17/14)
 FGM 10, vs. SFU (12/29/14)
 FGA 15, 2x, vs. SFU (12/29/14)
 FG% 66.7, 2x, vs. SFU (12/29/14)
 3FGM 6, vs. Seton Hall (11/17/14)
 3FGA 11, vs. Seton Hall (11/17/14)
 3FG% 100.0, vs. Kansas (2/10/15)
 FTM 4, vs. IPFW (12/13/14)
 FTA 6, vs. ECU (11/15/14)
 FT% 100.0, vs. IPFW (12/13/14)
 Rebounds 14, vs. Marshall (12/20/14)
 Assists 2, 5x, last at TCU (2/24/15)
 Turnovers 6, vs. Oklahoma (2/1/15)
 Blocks 3, at TCU (2/24/15)
 Steals 2, 3x, last at TCU (2/24/15)

Muldrow's Career Highs

Points 23, vs. SFU (12/29/14)
 Minutes 32, vs. Seton Hall (11/17/14)
 FGM 10, vs. SFU (12/29/14)
 FGA 15, 2x, vs. SFU (12/29/14)
 FG% 66.7, 2x, vs. SFU (12/29/14)
 3FGM 6, vs. Seton Hall (11/17/14)
 3FGA 11, vs. Seton Hall (11/17/14)
 3FG% 100.0, vs. Kansas (2/10/15)
 FTM 4, vs. IPFW (12/13/14)
 FTA 6, vs. ECU (11/15/14)
 FT% 100.0, vs. IPFW (12/13/14)
 Rebounds 14, vs. Marshall (12/20/14)
 Assists 2, 5x, last at TCU (2/24/15)
 Turnovers 6, vs. Oklahoma (2/1/15)
 Blocks 3, at TCU (2/24/15)
 Steals 2, 3x, last at TCU (2/24/15)

Teana Muldrow's Conference Statistical Totals

Season	gp-gs	min/avg	Total		3-Point		F-Throws		Rebounds				Scoring							
			fg-fga	pct	fg-fga	pct	ft-fa	pct	off	def	tot	avg	pts	avg						
2014-15	16-5	202/12.6	30-96	.313	16-58	.276	6-12	.500	13	39	52	3.3	22	0	12	32	10	6	82	5.1
TOTAL	16-5	202/12.6	30-96	.313	16-58	.276	6-12	.500	13	39	52	3.3	22	0	12	32	10	6	82	5.1

Teana Muldrow's Career Statistical Totals

Season	gp-gs	min/avg	Total		3-Point		F-Throws		Rebounds				Scoring						
			fg-fga	pct	fg-fga	pct	ft-fa	pct	off	def	tot	avg	pts	avg					
2014-15	28-17	479/17.1	71-210	.338	33-120	.275	21-41	.512	37	87	124	4.4	61	24	65	15	16	196	7.0
TOTAL	28-17	479/17.1	71-210	.338	33-120	.275	21-41	.512	37	87	124	4.4	61	24	65	15	16	196	7.0

Muldrow's 20-Point Games

23 vs. Saint Francis (12/29/14)





#0 DOMINIQUE SIMPSON

Guard • 5-8 • Fr. • Orlando, Fla. • Jones

Major: Engineering • Big 12 Commissioner's Honor Roll

2014-15 Season Highlights: Hit a trey and pulled in three rebounds during her collegiate debut versus ECU (Nov. 15) ... Notched a field goal, rebound and a steal in 14 minutes vs. Seton Hall (Nov. 17) ... Dished out two assists and pulled in two rebounds at Mississippi State ... Collected a season-high five rebounds and scored a bucket against Evansville (Nov. 26) ... Played one minute vs. Fairfield ... Scored a personal-best five points, going 2-for-2 from the field at Fairleigh Dickinson (Dec. 3) ... Collected two rebounds and a steal versus Coppin State ... Hit a pair of free throws and blocked a shot against Saint Francis ...

Dominique Simpson's 2014-15 Game-By-Game

Opponent	Date	gs	min	Total		3-Pointers		Free throws		Rebounds				pf	a	t/o	blk	stl	pts	avg
				fg-fga	pct	3fg-fga	pct	ft-fa	pct	off	def	tot	avg							
EASTERN KENTUCKY	11/15/14	13	1-3	.333	1-2	.500	0-1	.000	2	1	3	3.0	1	2	0	0	1	3	3.0	
SETON HALL	11/17/14	14	1-6	.167	0-1	.000	0-0	.000	0	1	1	2.0	0	1	1	0	1	2	2.5	
at Mississippi State	11/20/14	15	1-5	.200	0-1	.000	0-0	.000	0	2	2	2.0	1	2	2	0	0	2	2.3	
EVANSVILLE	11/26/14	9	1-4	.250	0-1	.000	0-1	.000	1	4	5	2.8	0	0	3	0	0	2	2.3	
FAIRFIELD	11/29/14	1	0-0	.000	0-0	.000	0-0	.000	0	0	0	2.2	0	0	1	0	0	1.8		
at Fairleigh Dickinson	12/3/14	12	2-2	1.000	1-1	1.000	0-0	.000	0	0	0	1.8	0	0	0	0	0	5	2.3	
COPPIN STATE	12/6/14	8	0-2	.000	0-1	.000	0-0	.000	1	1	2	1.9	2	0	2	0	1	0	2.0	
DUQUESNE	12/10/14	7	1-2	.500	0-0	.000	0-0	.000	1	0	1	1.8	0	1	1	0	0	2	2.0	
IPFW	12/13/14	6	0-4	.000	0-1	.000	0-0	.000	0	3	3	1.9	2	1	0	0	0	1.8		
vs Marshall	12/20/14	3	0-0	.000	0-0	.000	0-0	.000	0	1	1	1.8	0	0	0	0	0	1.6		
at Ohio State	12/22/14	7	0-2	.000	0-0	.000	0-2	.000	0	1	1	1.7	0	0	3	0	0	1.5		
SAINT FRANCIS	12/29/14	10	0-1	.000	0-0	.000	2-4	.500	0	3	3	1.8	1	2	2	1	1	2	1.5	
at OKLAHOMA	1/4/15	2	0-0	.000	0-0	.000	0-0	.000	0	1	1	1.8	1	0	0	0	0	1.4		
TCU	2/4/15	2	0-0	.000	0-0	.000	0-0	.000	0	0	0	1.6	0	0	1	0	0	1.3		
IOWA STATE	2/21/15	1	0-1	.000	0-1	.000	0-0	.000	0	0	0	1.5	0	0	0	0	0	1.2		
Totals		0	110	7-32	.219	2-9	.222	2-8	.250	5	18	23	1.5	8	9	16	1	4	18	1.2

Games played: 15
 Minutes/game: 7.3
 Points/game: 1.2
 FG Pct: 21.9
 3FG Pct: 22.2
 FT Pct: 25.0

Rebounds/game: 1.5
 Assists/game: 0.6
 Turnovers/game: 1.1
 Assist/turnover ratio: 0.6
 Steals/game: 0.3
 Blocks/game: 0.1

Simpson's Season Highs

Points5, at FDU (12/3/14)
 Minutes... 15, at Mississippi State (11/20/14)
 FGM2, at FDU (12/3/14)
 FGA5, at Mississippi State (11/20/14)
 FG% 100.0, at FDU (12/3/14)
 3FGM1, 2x, last vs. FDU (12/3/14)
 3FGA 2, vs. ECU (11/15/14)
 3FG% 100.0, at FDU (12/3/14)
 FTM2, vs. SFU (12/29/14)
 FTA4, vs. SFU (12/29/14)
 FT%50.0%, vs. SFU (12/29/14)
 Rebounds5, vs. Evansville (11/26/14)
 Assists2, 3x, last vs. SFU (12/29/14)
 Turnovers3, 2x, last at Ohio State (12/22/14)
 Blocks1, vs. SFU (12/29/14)
 Steals1, 4x, last vs. SFU (12/29/14)

Simpson's Career Highs

Points5, at FDU (12/3/14)
 Minutes... 15, at Mississippi State (11/20/14)
 FGM2, at FDU (12/3/14)
 FGA5, at Mississippi State (11/20/14)
 FG% 100.0, at FDU (12/3/14)
 3FGM1, 2x, last vs. FDU (12/3/14)
 3FGA 2, vs. ECU (11/15/14)
 3FG% 100.0, at FDU (12/3/14)
 FTM2, vs. SFU (12/29/14)
 FTA4, vs. SFU (12/29/14)
 FT%50.0%, vs. SFU (12/29/14)
 Rebounds5, vs. Evansville (11/26/14)
 Assists2, 3x, last vs. SFU (12/29/14)
 Turnovers3, 2x, last at Ohio State (12/22/14)
 Blocks1, vs. SFU (12/29/14)
 Steals1, 4x, last vs. SFU (12/29/14)

Dominique Simpson's Conference Statistical Totals

Season	gp-gs	min/avg	Total		3-Point		F-Throws		Rebounds				pf	fo	ast	to	blk	stl	Scoring		
			fg-fga	pct	fg-fga	pct	ft-fa	pct	off	def	tot	avg							pts	avg	
2014-15	3-0	5/1.7	0-1	.000	0-1	.000	0-0	.000	0	1	1	0.3	1	0	0	1	0	0	0	0	0.0
TOTAL	3-0	5/1.7	0-1	.000	0-1	.000	0-0	.000	0	1	1	0.3	1	0	0	1	0	0	0	0	0.0

Dominique Simpson's Career Statistical Totals

Season	gp-gs	min/avg	Total		3-Point		F-Throws		Rebounds				pf	fo	ast	to	blk	stl	Scoring	
			fg-fga	pct	fg-fga	pct	ft-fa	pct	off	def	tot	avg							pts	avg
2014-15	15-0	110/7.3	7-32	.219	2-9	.222	2-8	.250	5	18	23	1.5	8	0	9	16	1	4	18	1.2
TOTAL	15-0	110/7.3	7-32	.219	2-9	.222	2-8	.250	5	18	23	1.5	8	0	9	16	1	4	18	1.2



#22 LINDA STEPNEY

Guard • 5-7 • Sr. • Norfolk, Va. • Lake Taylor

Major: Criminology • Big 12 Commissioner's Honor Roll • Academic All-Big 12

2014-15 Season Highlights: Matched a career-high with five field goals in 36 minutes, scoring 13 points vs. ECU (Nov. 15) ... Dished out a team-leading nine assists with 0 turnovers, scoring six points and pulling in six rebounds vs. Seton Hall ... Handed out five assists, pulled in three rebounds and scored four points at Mississippi State ... Tied a season-high with 13 points, going 4-of-7 from the field at Fairleigh Dickinson (Dec. 3) ... Had her first career double-double with 13 points and 11 assists against IPFW on Dec. 13 ... Set a new career mark with 12 assists vs. Saint Francis ... Hit a season-high four field goals, scored 10 points and dished out six assists vs. Baylor (Jan. 10) ... Scored a season-best 16 points, making five field goals and hitting three triples at Texas Tech (Jan. 28) ... Matched a season-best with seven rebounds vs. Kansas (Feb. 10) ... Led WVU with 14 points versus Iowa State, matching career-highs in field goal attempts (9) and three-pointers made (3) ...

Linda Stepney's 2014-15 Game-By-Game

Opponent	Date	gs	min	Total		3-Pointers		Free throws		Rebounds				pts	avg						
				fg-fga	pct	3fg-fga	pct	ft-fa	pct	off	def	tot	avg								
EASTERN KENTUCKY	11/15/14	*	36	5-7	.714	0-2	.000	3-5	.600	1	6	7	7.0	3	2	1	0	0	13	13.0	
SETON HALL	11/17/14	*	34	2-6	.333	1-3	.333	1-2	.500	1	5	6	6.5	4	9	0	0	0	6	9.5	
at Mississippi State	11/20/14	*	26	2-6	.333	0-1	.000	0-0	.000	0	3	3	5.3	2	5	4	1	0	4	7.7	
EVANSVILLE	11/26/14	*	35	1-1	1.000	1-1	1.000	0-0	.000	0	6	6	5.5	1	5	2	0	1	3	6.5	
FAIRFIELD	11/29/14	*	39	1-3	.333	0-1	.000	1-2	.500	2	2	4	5.2	3	10	2	1	2	3	5.8	
at Fairleigh Dickinson	12/3/14	*	29	4-7	.571	0-1	.000	5-11	.455	0	0	0	4.3	2	2	2	0	2	13	7.0	
COPPIN STATE	12/6/14	*	33	1-3	.333	0-1	.000	6-6	1.000	2	4	6	4.6	0	7	1	0	4	8	7.1	
DUQUESNE	12/10/14	*	33	1-5	.200	0-0	.000	6-6	1.000	0	6	6	4.8	4	5	2	1	1	8	7.3	
IPFW	12/13/14	*	33	4-8	.500	2-2	1.000	3-5	.600	0	2	2	4.4	3	11	0	0	3	13	7.9	
vs Marshall	12/20/14	*	37	3-6	.500	0-2	.000	0-0	.000	1	3	4	4.4	2	7	3	0	2	6	7.7	
at Ohio State	12/22/14	*	33	2-5	.400	0-0	.000	4-6	.667	1	5	6	4.5	5	2	3	0	0	8	7.7	
SAINT FRANCIS	12/29/14	*	30	1-4	.250	1-2	.500	0-0	.000	1	5	6	4.7	0	12	0	0	1	3	7.3	
at OKLAHOMA	1/4/15	*	40	2-7	.286	0-2	.000	0-1	.000	2	3	5	4.7	0	3	4	0	2	4	7.1	
at Texas	1/7/15	*	40	0-5	.000	0-2	.000	1-2	.500	2	3	5	4.7	2	3	1	0	3	1	6.6	
BAYLOR	1/10/15	*	40	4-9	.444	2-4	.500	0-1	.000	0	2	2	4.5	1	6	2	0	1	10	6.9	
TEXAS TECH	1/14/15	*	39	1-8	.125	0-4	.000	0-0	.000	1	5	6	4.6	3	4	1	0	0	2	6.6	
at Oklahoma State	1/17/15	*	34	2-3	.667	2-3	.667	9-10	.900	1	5	6	4.7	2	5	2	0	0	15	7.1	
KANSAS STATE	1/21/15	*	30	0-1	.000	0-1	.000	0-0	.000	1	1	2	4.6	1	2	0	1	1	0	6.7	
at Kansas	1/24/15	*	33	1-2	.500	0-0	.000	2-2	1.000	0	2	2	4.4	2	2	0	4	4	6.5		
at Texas Tech	1/28/15	*	38	5-9	.556	3-5	.600	3-3	1.000	1	3	4	4.4	3	3	2	0	2	16	7.0	
OKLAHOMA	2/1/15	*	35	1-3	.333	0-1	.000	7-8	.875	1	2	3	4.3	3	2	1	0	1	9	7.1	
TCU	2/4/15	*	26	0-2	.000	0-0	.000	0-1	.000	0	3	3	4.3	4	1	2	1	1	0	6.8	
at Iowa State	2/7/15	*	30	1-6	.167	1-5	.200	0-0	.000	1	5	6	4.3	3	2	1	0	0	3	6.6	
KANSAS	2/10/15	*	37	0-2	.000	0-0	.000	3-4	.750	0	7	7	4.5	1	3	1	0	0	3	6.5	
at Baylor	2/15/15	*	39	0-4	.000	0-2	.000	0-0	.000	2	0	2	4.4	1	5	3	0	1	0	6.2	
OKLAHOMA STATE	2/18/15	*	40	1-3	.333	0-0	.000	2-2	1.000	0	6	6	4.4	1	1	3	0	1	4	6.1	
IOWA STATE	2/21/15	*	32	4-9	.444	3-5	.600	3-4	.750	2	2	4	4.4	4	6	0	1	2	14	6.4	
at TCU	2/24/15	*	21	1-3	.333	0-2	.000	0-0	.000	0	2	2	4.3	4	5	0	1	1	2	6.3	
Totals			28	952	50-137	.365	16-52	.308	59-81	.728	23	98	121	4.3	64	130	45	7	36	175	6.3

Games played: 28
 Minutes/game: 34.0
 Points/game: 6.3
 FG Pct: 36.5
 3FG Pct: 30.8
 FT Pct: 72.8

Rebounds/game: 4.3
 Assists/game: 4.6
 Turnovers/game: 1.6
 Assists/turnover ratio: 2.9
 Steals/game: 1.3
 Blocks/game: 0.3

Stepney's Season Highs

Points 16, at Texas Tech (1/28/15)
 Minutes ... 40, 4x, last vs. Oklahoma St. (2/18/15)
 FGM 5, 2x, last at Texas Tech (1/28/15)
 FGA 9, 3x, last vs. Iowa State (2/21/15)
 FG% 100.0, vs. Evansville (11/26/14)
 3FGM 3, 2x, last vs. Iowa State (2/21/15)
 3FGA 4, 2x, last vs. Texas Tech (1/14/15)
 3FG% 100.0, 2x, last vs. IPFW (12/13/14)
 FTM 9, at Oklahoma State (1/17/15)
 FTA 11, at FDU (12/3/14)
 FT% 100.0, 5x, last vs. Oklahoma St. (2/18/15)
 Rebounds 7, 2x, last vs. Kansas (2/10/15)
 Assists 12, vs. SFU (12/29/14)
 Turnovers 4, 2x, last at Oklahoma (1/4/15)
 Blocks 1, 7x, last at TCU (2/24/15)
 Steals 4, 2x, last at Kansas (1/24/15)

Stepney's Career Highs

Points 17 vs. Oklahoma (1/18/14)
 Minutes ... 40, 4x, last vs. Oklahoma St. (2/18/15)
 FGM 5, 3x, last at Texas Tech (1/28/15)
 FGA 9, 7x, last vs. Iowa State (2/21/15)
 FG% ... 100.0%, 10x, last vs. Evansville (11/26/14)
 3FGM 3, 5x, last vs. Iowa State (2/21/15)
 3FGA 4, 3x, last vs. Texas Tech (1/14/15)
 3FG% .100.0, 16x, last vs. Oklahoma St. (2/18/15)
 FTM 10 vs. Oklahoma (1/18/14)
 FTA 11, at FDU (12/3/14)
 FT% 100.0, 20x, last at Kansas (1/24/15)
 Rebounds 8 vs. TCU (2/16/14)
 Assists 12, vs. SFU (12/29/14)
 Turnovers 5, 4x, last at Texas Tech (2/6/13)
 Blocks 4 vs. TCU (1/15/13)
 Steals 4, 4x, last at Kansas (1/24/15)

Linda Stepney's Conference Statistical Totals

Season	gp-gs	min/avg	Total		3-Point		F-Throws		Rebounds				Scoring							
			fg-fga	pct	fg-fga	pct	ft-fa	pct	off	def	tot	avg	pf	pts	avg					
2011-12	16-16	334/20.9	19-55	.345	10-15	.667	24-32	.750	4	25	29	1.8	39	0	43	39	0	12	72	4.5
2012-13	18-18	433/24.1	18-72	.250	3-18	.167	13-18	.722	7	42	49	2.7	49	3	42	30	9	9	52	2.9
2013-14	18-17	458/25.4	28-80	.350	7-23	.304	28-39	.718	7	54	61	3.4	47	0	55	20	3	10	91	5.1
2014-15	16-16	554/34.6	23-76	.303	11-36	.306	30-38	.789	14	51	65	4.1	35	0	53	25	4	20	87	5.4
TOTAL	68-67	1779/26.2	88-283	.311	31-92	.337	95-127	.748	32	172	204	3.0	170	3	193	114	16	51	302	4.4

Linda Stepney's Career Statistical Totals

Season	gp-gs	min/avg	Total		3-Point		F-Throws		Rebounds				Scoring							
			fg-fga	pct	fg-fga	pct	ft-fa	pct	off	def	tot	avg	pf	pts	avg					
2011-12	33-28	662/20.1	42-122	.344	13-27	.481	49-66	.742	15	57	72	2.2	71	0	89	64	2	28	146	4.4
2012-13	31-31	718/23.2	33-112	.295	7-29	.241	21-32	.656	10	63	73	2.4	80	4	86	54	9	20	94	3.0
2013-14	35-34	838/23.9	53-128	.414	13-39	.333	60-79	.759	20	96	116	3.3	93	2	107	41	5	23	179	5.1
2014-15	28-28	952/34.0	50-137	.365	16-52	.308	59-81	.728	23	98	121	4.3	64	1	130	45	7	36	175	6.3
TOTAL	127-121	3170/25.0	178-499	.357	49-147	.333	189-258	.733	68	314	382	3.0	308	7	412	204	23	107	594	4.7

Stepney's Double-Doubles

13 pts, 11 asts vs. IPFW (12/13/14)





#3 TYARA WARREN

Guard • 5-9 • Fr. • Plano, Texas • Plano

Major: Social Work • Big 12 Commissioner's Honor Roll

2014-15 Season Highlights: Hit a triple and pulled in a rebound in her collegiate debut vs. Eastern Kentucky (Nov. 15) ... Posted four points in 18 minutes vs. Coppin State (Dec. 6) ... Hit a triple in the win over Duquesne ... Blocked a shot, recorded a steal and grabbed three boards vs. IPFW (Dec. 13) ... Tallied a career-best four field goals, including two triples, for 10 points against Marshall (Dec. 20) ... Netted seven points vs. Saint Francis (Dec. 29) ... Matched career-highs with 10 points and two triples, while setting a new personal-best four steals at Oklahoma (Jan. 4) ... Tied a season-high with two assists vs. Baylor (Jan. 10) ...

Tyara Warren's 2014-15 Game-By-Game

Opponent	Date	gs	min	Total		3-Pointers		Free throws		Rebounds					pts	avg					
				fg-fga	pct	3fg-fga	pct	ft-fa	pct	off	def	tot	avg	pf			a	t/o	blk	stl	
EASTERN KENTUCKY	11/15/14	6	1-3	.333	1-1	1.000	0-0	.000	0	1	1	1.0	0	0	1	0	0	3	3.0		
at Mississippi State	11/20/14	3	0-0	.000	0-0	.000	0-0	.000	0	0	0	0.5	2	0	0	0	0	0	1.5		
EVANSVILLE	11/26/14	12	0-4	.000	0-2	.000	1-4	.250	3	3	6	2.3	3	0	1	0	2	1	1.3		
FAIRFIELD	11/29/14	3	0-2	.000	0-0	.000	0-0	.000	0	0	0	1.8	1	0	0	0	0	0	1.0		
at Fairleigh Dickinson	12/3/14	11	1-3	.333	1-1	1.000	0-0	.000	1	1	2	1.8	2	0	1	0	0	3	1.4		
COPPIN STATE	12/6/14	18	1-5	.200	1-2	.500	1-2	.500	0	2	2	1.8	2	1	1	0	1	4	1.8		
DUQUESNE	12/10/14	10	1-3	.333	1-1	1.000	0-0	.000	3	0	3	2.0	0	0	0	0	1	3	2.0		
IPFW	12/13/14	13	0-1	.000	0-0	.000	0-0	.000	1	2	3	2.1	3	0	2	1	1	0	1.8		
vs Marshall	12/20/14	11	4-7	.571	2-3	.667	0-0	.000	0	3	3	2.2	0	2	0	0	0	10	2.7		
at Ohio State	12/22/14	9	0-3	.000	0-2	.000	0-0	.000	1	0	1	2.1	1	0	1	0	1	0	2.4		
SAINT FRANCIS	12/29/14	17	3-7	.429	1-3	.333	0-0	.000	0	2	2	2.1	3	1	2	0	1	7	2.8		
at OKLAHOMA	1/4/15	24	3-8	.375	2-4	.500	2-5	.400	1	1	2	2.1	3	1	2	0	4	10	3.4		
at Texas	1/7/15	10	0-3	.000	0-1	.000	0-0	.000	1	2	3	2.2	1	0	2	0	0	0	3.2		
BAYLOR	1/10/15	16	0-2	.000	0-2	.000	0-0	.000	1	1	2	2.1	2	2	0	0	0	0	2.9		
TEXAS TECH	1/14/15	7	0-4	.000	0-1	.000	0-0	.000	1	0	1	2.1	0	0	1	0	0	0	2.7		
KANSAS STATE	1/21/15	1	0-0	.000	0-0	.000	0-0	.000	0	1	1	2.0	0	0	0	0	0	0	2.6		
at Texas Tech	1/28/15	6	1-2	.500	1-1	1.000	0-0	.000	0	1	1	1.9	1	1	1	0	0	3	2.6		
at Iowa State	2/7/15	2	0-1	.000	0-1	.000	0-0	.000	0	0	0	1.8	0	0	0	0	0	0	2.4		
Totals			0	179	15-58	.259	10-25	.400	4-11	.364	13	20	33	1.8	24	8	15	1	11	44	2.4

Games played: 18
 Minutes/game: 9.9
 Points/game: 12.4
 FG Pct: 25.9
 3FG Pct: 40.0
 FT Pct: 36.4

Rebounds/game: 1.8
 Assists/game: 0.4
 Turnovers/game: 0.8
 Assist/turnover ratio: 0.5
 Steals/game: 0.6
 Blocks/game: 0.1

Warren's Season Highs

Points.....10, 2x, last at Oklahoma (1/4/15)
 Minutes.....24, at Oklahoma (1/4/15)
 FGM.....4, vs. Marshall (12/20/14)
 FGA.....7, 2x, last vs. SFU (12/29/14)
 FG%.....57.1, vs. Marshall (12/20/14)
 3FGM.....2, 2x, at Oklahoma (1/4/15)
 3FGA.....4, at Oklahoma (1/4/15)
 3FG%.....100.0%, 4x, last at Texas Tech (1/28/15)
 FTM.....2, at Oklahoma (1/4/15)
 FTA.....5, at Oklahoma (1/4/15)
 FT%.....50.0%, vs. Coppin State (12/6/14)
 Rebounds.....6, vs. Evansville (11/26/14)
 Assists.....2, 2x, last vs. Baylor (1/0/15)
 Turnovers.....2, 4x, last at Texas (1/7/15)
 Blocks.....1, vs. IPFW (12/13/14)
 Steals.....4, at Oklahoma (1/4/15)

Warren's Career Highs

Points.....10, 2x, last at Oklahoma (1/4/15)
 Minutes.....24, at Oklahoma (1/4/15)
 FGM.....4, vs. Marshall (12/20/14)
 FGA.....7, 2x, last vs. SFU (12/29/14)
 FG%.....57.1, vs. Marshall (12/20/14)
 3FGM.....2, 2x, at Oklahoma (1/4/15)
 3FGA.....4, at Oklahoma (1/4/15)
 3FG%.....100.0%, 4x, last at Texas Tech (1/28/15)
 FTM.....2, at Oklahoma (1/4/15)
 FTA.....5, at Oklahoma (1/4/15)
 FT%.....50.0%, vs. Coppin State (12/6/14)
 Rebounds.....6, vs. Evansville (11/26/14)
 Assists.....2, 2x, last vs. Baylor (1/0/15)
 Turnovers.....2, 4x, last at Texas (1/7/15)
 Blocks.....1, vs. IPFW (12/13/14)
 Steals.....4, at Oklahoma (1/4/15)

Tyara Warren's Conference Statistical Totals

Season	gp-gs	min/avg	Total		3-Point		F-Throws		Rebounds					Scoring						
			fg-fga	pct	fg-fga	pct	ft-fa	pct	off	def	tot	avg	pf	fo	ast	to	blk	stl	pts	avg
2014-15	7-0	66/9.4	4-20	.200	3-10	.300	2-5	.400	4	6	10	1.4	7	0	4	6	0	4	13	1.9
TOTAL	7-0	66/9.4	4-20	.200	3-10	.300	2-5	.400	4	6	10	1.4	7	0	4	6	0	4	13	1.9

Tyara Warren's Career Statistical Totals

Season	gp-gs	min/avg	Total		3-Point		F-Throws		Rebounds					Scoring						
			fg-fga	pct	fg-fga	pct	ft-fa	pct	off	def	tot	avg	pf	fo	ast	to	blk	stl	pts	avg
2014-15	18-0	179/9.9	15-58	.259	10-25	.400	4-11	.364	13	20	33	1.8	24	0	8	15	1	11	44	2.4
TOTAL	18-0	179/9.9	15-58	.259	10-25	.400	4-11	.364	13	20	33	1.8	24	0	8	15	1	11	44	2.4

BRIA HOLMES

ALL-AMERICA CANDIDATE

PERSONAL

- **Hometown:** New Haven, Conn.
- **Height:** 6-1
- **Class:** Junior
- **Position:** Guard

HOLMES NOTABLES

- Wooden Award Midseason Top 20 List
- Naismith Award Top 50 Watch List
- WBCA Wade Watch List
- Named the Big 12 Preseason Player of the Year and All-Big 12
- Selected First Team Preseason All-American by Lindy's Magazine
- List as the nation's 16th best player for the 2014-15 season
- Named to the NCAA's weekly Starting Five (Dec. 9) for her performances vs. Fairleigh Dickinson and Coppin State
- 2015 Academic All-Big 12 First Team
- Unanimous 2014 First Team All-Big 12 selection
- 2014 Big 12 All-Tournament
- 2014 Academic All-Big 12 Second Team
- 2013 Big 12 All-Freshman Team

STATISTICALLY SPEAKING

- Her 541 points ranks as eighth most in a single season at WVU
- Ranks second in the Big 12 and 38th in the NCAA with 19.3 ppg
- Other Big 12 ranks include: seventh in steals (1.8), 10th in FT percentage (62.0), 13th in assists (2.6), 14th in three-pointers made (1.3), 14th in blocks (0.8), and 15th in FG percentage (41.6)
- Sits 20th all-time on WVU's scoring ledger with 1,237 points
- Has reached double-figures in 30 of her last 31 games
- Has tallied double-figures in 58 career games
- Has four 30-point games in her career, including three this season (36 vs. Seton Hall, 32 vs. Evansville and 30 vs. TCU)
- Her 36 points tied Kate Bulger for the second most at the WVU Coliseum and was the first 35-point game by a WVU player since Meg Bulger in 2005
- Named to the Preseason WNIT All-Tournament team, averaging 27.5 points in three games
- Made a career-high 13 field goals in the win over Duquesne (Dec. 10)
- Has made 10 or more field goals in seven games this season (Seton Hall, Evansville, Fairleigh Dickinson, Duquesne, Oklahoma, Kansas and TCU)
- Recorded her first career double-double with 10 points and 10 rebounds in win over No. 21 Oklahoma State (Jan. 17)

WHAT THEY'RE SAYING

- "She is a phenomenal player." - Baylor Coach Kim Mulkey
- "She is a really good player." - Seton Hall Coach Anthony Bozzella
- "Bria Holmes is an incredible athlete and a fantastic basketball player." - TV analyst Brenda VanLengen



WEST VIRGINIA MOUNTAINEERS
2014-15 Record: 16-12, 6-10 BIG 12

LANAY Montgomery Luh-NAY
TEANA MULDROW tee-AH-nuh mull-DRO
TYARA Warren ty-AIR-uh
CHANIA Ray sha-NIGH-uh
SHARRONA Reaves sha-RON-uh

Head Coach: Mike Carey
Associate Head Coach: Chester Nichols
Assistant Coach: Sharrona Reaves
Assistant Coach: Lester Rowe
Director of Operations: Toni Oliverio
Assistant to Head Coach: Patrick Biondo

	PPG	FG%	3FG%	FT%	3P/G	RM	APG	TM	SPG	BPG	
WVU	66.0	40.1	27.5	63.7	4.4	+4.4	12.8	+1.2	9.3	6.7	
Big 12 Rank	6th	8th	10th	9th	7th	4th	9th	5th	4th	1st	
Opponents	60.7	38.0	32.4	63.7	5.4	-	12.2	-	7.1	3.1	
0	Dominique SIMPSON Guard, 5-8, Fr. Orlando, Fla. (Jones)										
	PPG	RPG	APG	FG	3FG	FT					
Season	1.2	1.5	0.6	21.9	22.2	25.0					
Career	1.2	1.5	0.6	21.9	22.2	25.0					
Season:	Pts: 5	Reb: 5	Ast: 2								
	<ul style="list-style-type: none"> Tallied season-high 5 pts vs. FDU Grabbed 5 rebs vs. Evansville Matched a career-best with one steal vs. Coppin State 										
3	Tyara WARREN Guard, 5-9, Fr. Plano, Texas (Plano West)										
	PPG	RPG	APG	FG	3FG	FT					
Season	2.4	1.8	0.4	25.9	40.0	36.4					
Career	2.4	1.8	0.4	25.9	40.0	36.4					
Season:	Pts: 10	Reb: 6	Ast: 2								
	<ul style="list-style-type: none"> Had career highs of 10 points vs. Marshall and at Oklahoma Snatched career-best four steals vs. OU Handed out 2 assists vs. Baylor 										
4	Kayla MONTGOMERY Forward, 6-4, Jr. Powder Springs, Ga. (Gulf Coast State)										
	PPG	RPG	APG	FG	3FG	FT					
Season	0.6	1.0	0.1	31.3	0.0	50.0					
Career	0.6	1.0	0.1	31.3	0.0	50.0					
Season:	Pts: 5	Reb: 4	Ast: 1								
	<ul style="list-style-type: none"> Had a block in the last two games Had CH 5 pts vs. No. 24 Oklahoma Pulled in a season-high 4 rebounds at No. 21/20 Oklahoma State JUCO teammate of Jessica Morton 										
5	Averee FIELDS Forward, 6-1, Sr. Murray, Ky. (Calloway County)										
	PPG	RPG	APG	FG	3FG	FT					
Season	13.0	6.7	2.5	44.9	50.0	78.8					
Career	8.1	5.0	1.5	45.5	28.6	70.6					
Season:	Pts: 23	Reb: 15	Ast: 5								
Career:	Pts: 23	Reb: 15	Ast: 6								
	<ul style="list-style-type: none"> Academic All-America 2nd Team 4+ STLs in 4 of last 6 games 65 points away from 1,000 Sits 7th in Big 12 with 6.7 rpg Ranks 9th in Big 12 with 13.0 ppg 										
11	Teana MULDROW Forward, 6-1, Fr. East Orange, N.J. (East Orange)										
	PPG	RPG	APG	FG	3FG	FT					
Season	7.0	4.4	0.9	33.8	27.5	51.2					
Career	7.0	4.4	0.9	33.8	27.5	51.2					
Season:	Pts: 23	Reb: 14	Ast: 2								
	<ul style="list-style-type: none"> Scored double-digits in last 3-of-4 Hit game winning jumper with 5 seconds left vs. ISU Had GH 16 points at Baylor Scored career-best 23 vs. SFU 										
15	Lanay MONTGOMERY Center, 6-5, r-So. Pittsburgh, Pa. (Aca. of the Holy Cross)										
	PPG	RPG	APG	FG	3FG	FT					
Season	4.4	7.4	0.2	51.0	0.0	38.1					
Career	3.1	4.9	0.1	52.8	0.0	40.8					
Season:	Pts: 15	Reb: 17	Blk: 9								
Career:	Pts: 15	Reb: 17	Blk: 9								
	<ul style="list-style-type: none"> Ranks 11th in NCAA with 3.5 bpg 3 BLKs from reaching 100 in season 9 BLKs vs. K-State, first since 1985 for WVU Had 7 blocks against OSU 										
20	Bre McDONALD Guard/Foward, 6-0, So. Lithonia, Ga./Georgia Tech										
	PPG	RPG	APG	FG	3FG	FT					
Season	6.4	2.8	0.8	37.8	18.9	63.0					
Career	6.4	2.8	0.8	37.8	18.9	63.0					
Season:	Pts: 19	Reb: 6	Ast: 4								
	<ul style="list-style-type: none"> Posted 11 points in loss at TCU Made first career start at OK State Netted CH 19 pts vs. OU and TCU Handed out season-high 4 assists in wins over Duquesne & OSU 										
21	Jessica MORTON Guard, 5-10, Jr. Augusta, Ga./Gulf Coast State										
	PPG	RPG	APG	FG	3FG	FT					
Season	7.4	2.1	0.5	35.3	43.2	57.1					
Career	7.4	2.1	0.5	35.3	43.2	57.1					
Season:	Pts: 22	Reb: 7	Ast: 2								
	<ul style="list-style-type: none"> Set CHs with 2 ASTs and 2 STLs at TCU CH & GH 22 points vs. K-State Had CH 7 rebounds in win vs. TCU 1st career start at Texas Tech 										
22	Linda STEPNEY Guard, 5-7, Sr. Norfolk, Va./Lake Taylor										
	PPG	RPG	APG	FG	3FG	FT					
Season	6.4	4.4	4.6	36.6	32.0	72.8					
Career	4.7	3.0	3.2	35.7	33.8	73.3					
Season:	Pts: 16	Reb: 7	Ast: 12								
Career:	Pts: 17	Reb: 8	Ast: 12								
	<ul style="list-style-type: none"> Matched SH 7 rebounds vs. KU Makes 121st start, which will be 4th all-time at WVU 407 career assists are 11th all-time, three away from WVU's top-10 										
23	Bria HOLMES Guard, 6-1, Jr. New Haven, Conn./James Hillhouse										
	PPG	RPG	APG	FG	3FG	FT					
Season	19.3	4.4	2.6	41.6	22.6	62.0					
Career	13.3	3.1	1.6	41.7	27.1	62.3					
Season:	Pts: 36	Reb: 10	Ast: 7								
Career:	Pts: 36	Reb: 10	Ast: 7								
	<ul style="list-style-type: none"> Holmes is the 4th player at WVU to reach 500+ pts in 2 dif. seasons 19.3 pts is second in Big 12 Has 4 30-point games in career Scored 25 or more points 6x this yr 										
32	Crystal LEARY Forward, 6-2, Sr. Norfolk, Va./Lake Taylor										
	PPG	RPG	APG	FG	3FG	FT					
Season	4.3	5.3	0.3	50.8	0.0	73.0					
Career	3.4	4.3	0.4	51.1	0.0	71.0					
Season:	Pts: 14	Reb: 11	Ast: 2								
Career:	Pts: 14	Reb: 12	Ast: 3								
	<ul style="list-style-type: none"> Academic All-Big 12 Second Team Matched CH with 14 vs. SFU Went 6-of-6 at FT line at Texas HS teammate of Linda Stepney Had 8 rebounds vs. TCU 										

WEST VIRGINIA

WOMEN'S BASKETBALL

2014-15 WVU PHOTO ROSTER



DOMINIQUE
SIMPSON 0
G | 5-8 | Fr.



TYARA
WARREN 3
G | 5-9 | Fr.



KAYLA
MONTGOMERY 4
F | 6-4 | Jr.



AVEREE
FIELDS 5
F | 6-1 | Sr.



TEANA
MULDROW 11
F | 6-1 | R-Fr.



LANAY
MONTGOMERY 15
C | 6-5 | So.



BRE
McDONALD 20
G/F | 6-0 | So.



JESSICA
MORTON 21
G | 5-10 | Jr.



LINDA
STEPNEY 22
G | 5-7 | Sr.



BRIA
HOLMES 23
G | 6-1 | Jr.



CRYSTAL
LEARY 32
F | 6-2 | Sr.

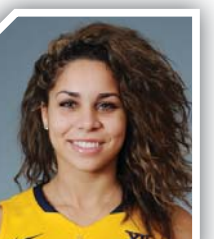

CHANIA
RAY
G | 5-8 | Fr.



MIKE
CAREY
HEAD COACH



CHESTER
NICHOLS
ASSOCIATE HEAD COACH



SHARRONA
REAVES
ASSISTANT COACH



LESTER
ROWE
ASSISTANT COACH

